Full Leased Wire Report of The International News Service

LAST NIGHT'S CIRCULATION
7,682
Three Months' Average 7,838
Member A. B. C.

THE CHRONICLE-TELEGRAM

VOL. 2. NO. 466. ELYRIA, O., TUESDAY, AUGUST 22, 1922 Weather: Warmer and showers tonight or Wednesday. PRICE 2 CENTS

BLAST WRECKS AMHERST POWDER CO.

Imminent Gasoline Explosion Menaced Elyria

Blame Youths For Dangerous Blaze Near "Gas" Tanks

A conflagration of a worse character than the Hoynesite Powder Company blast at Amherst, threatened the city last night when fire broke out in the pump house of the Standard Oil Co. yards, in the rear of the Elyria Lumber and Coal Co. plant off Chestnut St.

The entire building was ablaze when the firemen arrived. Within twenty feet of the blaze were two huge storage tanks containing a little over 100,000 gallons of gasoline. The tanks when full hold 130,000 gallons.

Use High Pressure

City firemen, heroically, took no chances as a mammoth explosion appeared imminent. The engine was put on and the water pressure elevated to 150 pounds, the force of which demolished the burning building.

"We had no trouble keeping the spectators back and needed no police line," said Fire Chief W. N. Bates today. "All people witnessed the blaze from a comfortable distance."

The fire swept against the gasoline storage tanks and started to scorch the iron frame work.

The mammoth explosion with a huge toll of lives and devastation of much city property hung in the balance. Quick action with the high pressure swept the flame from communicating to the inflammable gasoline.

Scent boy "Plot"

"The Amherst powder plant blast would have been a piker against the explosion of the 100,000 gallons of gasoline, declared Fire Chief Bates who with his men are congratulating themselves that the dangerous and menacing blaze had no serious consequences.

Officials are probing the blaze which started under suspicious circumstances. Authorities believe that boys playing about the gasoline tanks may have accidently or intentionally set pump shanty on fire "just to have a little excitement." The firing of the pump shanty gave the culprits ample opportunity to get a safe distance from what undoubtedly was contemplated to be a "spectacular explosion."

RAIL STRIKES REFUTE BLAME IN VIOLENCE

Shopcrafts Naming Vigilance Committees to Assist in Placing Blame For Train Wrecks and Damage to Rail Property.

WASHINGTON, Aug. 22.—Striking shopcraft unions all over the country today were ordered to form "vigilance committees" to aid local authorities in placing responsibility for train wrecks and damages to railway properties.

Aroused by repeated charges of railroad officials that strikers have been at the root of recent wrecks and bombing buildings, Bert M. Jewell, strike leader, today issued orders that the circumstances surrounding every such occurrence be investigated by a union official.

"I am sick and tired of having the strikers blamed for every wreck and fake bombing that comes along," Jewell said.

"It's outrageous to charge strikers are responsible for these acts of violence. They're not crazy and they aren't going to destroy the industry whereby they live. They're certainly not going to wreck trains and kill their friends and sympathizers in the train crews. Rotten equipment is causing the wrecks. And as for the bombing, why they happen in the most impossible places: places a striker couldn't get to do surrounded by guards.

"Take the blowing up of the water main in the Southern Railway shops at Spencer, N. C., for instance," continued Jewell, "that main runs unguarded through five or six miles of open country. The shops are heavily guarded. And lo and behold, when the blowup came, it was 75 yards inside the yard fence.

"If a striker had wanted to break that main he could have done it by going out into the open country with a sledge hammer and hitting the pipe a few blows. That would have done the trick, and without any loud roar either.

"A funny thing about these explosions is that they make a lot of noise and don't do any damage to speak of. It's always the corner of a building or an old freight car. Why, at Huntington, W. V., the machine shops have been dynamited three times without any one getting hurt, or any serious damage being done. It doesn't seem natural."

MORE BIG FOUR MEN JOIN STRIKE

Rail Tie-Up May Be Ended Tomorrow—Negro Is Killed

SPENNCER, N. C., Aug. 22.—With train service through this important junction point of the Southern Railway at an absolute standstill due to the walkout of the railway trainmen, a meeting was to be held today to decide if the walkout would be made permanent.

The strike took place when trainmen objected to the presence of armed guards at the shops because of the shopcrafts strike.

PRINCETON, Ind., Aug. 22.—Freight and passenger service on the St. Louis to Louisville division of the Southern Railway was at a standstill today due to the walkout fifty firemen here in protest against the presence of armed guards.

This is the "half way" point on the division, where engines are changed. There were threats today that the walkout might extend to engineers and trainmen.

WASHINGTON, Aug. 22.—A strong feeling of confidence that this week—perhaps tomorrow—will see settlement of the railroad strike, was apparent in official quarters this afternoon, following a lengthy session of the cabinet at the White House at which the industrial situation was thoroughly canvassed.

SOMERSET, Ky., Aug. 22.—An unidentified negro was killed at an early hour this morning when shots were poured into the coal chutes of the Southern Railway here.

It was reported here that as a result of the night attack railroad officials might request that state troops be sent here. There were about 300 shots fired.

BOYS' BAND TO PLAY TOMORROW AT BIG PICNIC

The Community picnic at Cascade park tomorrow afternoon will not lack for music, for the Boy's Band have generously decided to donate their services. This was the boy's own idea according to Director Baird, and he says they will give a free concert.

The plans are all laid for a splendid time tomorrow beginning in the afternoon, and the sport program will see many a warm contest. The entire city is invited to be present and participate in the round of pleasure that will take up the entire afternoon.

STATE BRIEFS

NEWARK, Aug. 22.—Lloyd George Paffer, 21, employed as a lineman for the local telephone company, died early today from injuries sustained when a pole which he had climbed near Alexander yesterday afternoon broke with him.

CLEVELAND, Aug. 22.—Robert H. McLaughlin, playwright, producer and manager of the Ohio theater, today demanded a public apolgy or dismissal from the force of Patrolman Leroy Reed, who, late yesterday, arrested his secretary, Miss Gertrude Bracker, for "jay walking" at East Ninth street and Euclid avenue.

HARDING AWARDS TREASURY POST

Col. Richard R. McMahon in his office.

President Harding has named Col. Richard R. McMahon, Harpers Ferry, W. Va., solicitor of the U. S. treasury.

GEORGE MASSAY CHARGED WITH P. O. THEFTS

George Massay, of East River street, who is under arrest by federal authorities for rifling the cash drawer at the local postoffice, was employed as handy man by former U. S. Ambassador to France, Wm. Graves Sharp, in addition to being janitor from two to ten in the afternoon at the postoffice here.

Massay has been employed at the local postoffice for four years. Prior he was employed all the time by the Sharps.

Postoffice inspectors are alleged to have trapped Massay red-handed on Sunday and have taken him to jail at Cleveland.

Postmaster D. W. Seward today declared that no registered mail was rifled and that no mail has been arrested.

Money had been missing at the post office but for a few weeks and the inspectors contend that apprehension has been quickly made.

DAUGHTER HAS LIMB BROKEN. STORE ROBBED

Trouble never comes single. Henry Zeramba, former Elyria saloonist and now proprietor of a general store at Stop 13 between Elyria and Lorain, attests today.

Last evening his daughter ran in front of an auto driven by James Dohney, 1299 East avenue, this city, and was taken to the hospital with a broken limb.

A few hours later the Zeramba store was burglarized by gaining entrance through the door transom. Candy, gum, tobacco and $5 in pennies from a machine were stolen. Boys are suspects of pulling the job.

PAYS $9,550,000.00 FOR MEDINA GAS CO.

COLUMBUS, Aug. 22.—Permission was given today by the state utilities commission for the purchase by the Central Ohio Gas Compnay of the property rights of the Medina Gas and Fuel Company, the Buckeye State Gas and Fuel Company, the Coshocton Gas Company and the Berea Pipe Line Company, at a total purchase price of $9,550,000.

Authority was also given the Central Ohio Gas Company for the issuance and sale of $7,000,000 worth of common capital stock and $3,000,000 worth of first mortgage 27 year, 7 per cent gold bonds to furnish funds for the purchase.

The purchase is said to be a move of the Henry L. Doherty interests of New York, toward consolidation of scattered Ohio natural gas company holdings into one controlling company. The new company, it is said, will be the largest producers of Ohio producing natural gas in the state, after acquiring large holdings in the new Medina field.

BERLIN, Aug. 22.—Economic agreements between Austria, Czecho-Slovakia, Germany and Italy, are expected to result from the visits of Chancellor Zipel, of Austria, to these countries.

Men Only, Is Bandit Rule In Holding Up Elyria, Lorain Car

A bold, bad bandit with a big, savage gun, yet polite and neatly dressed, even to white shoes, took charge of a "Yellow Line" street car midway between Elyria and Lorain last night, robbed the conductor and three passengers and forced the motorman to drive past eight stops where people were waiting for the car and then escaped.

The man, according to Otis Petes, conductor, boarded the car at Elyria, and kept his seat until all but six of the passengers were discharged. Suddenly he whipped out his revolver and ordered the conductor and the remaining passengers—except a lone woman—to line up in the rear of the car and the motorman to "keep moving."

He then took $70 from Petes, $28.40 and a watch from Nathan Leville, of Elyria, $42 and a watch from George Cook, 60 cents from Nicholas Narnvak and a gold watch from Heram Lewis, all of Lorain. Two men failed to have any change and the woman was not molested.

The man then allowed the passengers to take their seats when they promised to "keep quiet."

When the car reached the heart of the city, he ordered the motorman to stop.

Before leaving the car he returned a watch and $9 to the conductor, saying, "You'll probably need these." Then he jumped from the trolley to the auto containing the girl and another man who had followed and disappeared.

No trace of him has been found, although Police Captain H. J. Reidy in Lorain, Police Captain Pat Crehan in Elyria and Cleveland police broadcasted descriptions of him and the car.

Dispatcher C. S. Beal of the Lorain Street railway, the official name of the "yellow line," immediately notified police of the holdup.

The Lake Shore electric controls the railroad, which is an eight mile stretch running between the two cities.

Rehabilitation of Erin Planned as 'Scrap' Nears End

By MARLEN E. PEW
Editor and General Manager I.N.S.
(Copyright, 1922, International News Service.)

DUBLIN, Aug. 22.—"I am happy to advise friends of the Irish free state in the United States that we have the republican irregular situation well in hand and that the beginning of next month will see the end of the fighting." This declaration was made to International News Service today by William T. Cosgrave, who is acting as foreign secretary in the Irish provisional government in succession to the late Arthur Griffith.

Mr. Cosgrave continued:

Rebel Army Dwindles.

"The armed forces under Eamonn DeValera is a doubtful thousand, whereas, a month ago he probably had 10,000 at his command.

"We estimate the material damage done in the fighting at $100,000,000. The greatest loss, however, was in retarding constructive plans which the government contemplated carrying out in the next three years.

"DeValera and his fellow leaders are unquestionably unbalanced. Their followers are made up of men over wrought by their war experiences and by idleness.

"As a distinguished American prelate said this morning, DeValera is a mathematician and his fondness is in making divisions.

"It should be borne in mind that DeValera, Erskine Childers and many leaders associated with them are not Irish. Many of them did not fire a single shot when the Irish were conducting war against the black and tans. They are trying their hardest to get the English to return to Ireland, but it is the duty of our government to prevent this catastrophe at all costs. There is every prospect that for the next month the chief business of the Dublin government will be of a military nature.

"Many ask why the government does not arrest the irregular leaders and treat them harshly. But these people that ask this question would be the first to cry out if the government did adopt such measures.

"To arrest the republican leaders would only 'martyrize' them. They are fast wearing themselves out. Even if the government was forced to arrest DeValera it would release him as soon as the danger is past.

Losses are Heavy.

"The actions of the irregulars are deeply regretted, but not only on account of the losses, but because they have been retarding the progress of the country. The world expects much from the free state, but the activities of the irregulars have given the world a false opinion of the character of the Irish people.

"Night shootings and other cowardly tactics are having a bad effect upon the people of Dublin, particularly the women and children. They are suffering from high nervous tension which is injurious to health.

"The whole tragic post war experience is amazing to use. A year ago we would have said that such a thing was unthinkable. We would have said it was impossible for Irishmen to take up arms against fellow Irishmen."

"What is the leading construc-

(Continued on Page 2)

STEEL COMPANY ANNOUNCES 20 PCT. PAY RAISE

NEW YORK, Aug. 22.—The United States Steel Corporation announced this afternoon that the wage rates of day labor at all of its plants have been increased about twenty per cent to become effective September 1. Other rates will be equitably adjusted, it was stated.

HELPED BOY STEALS AUTO

E. A. Sherill, of Oberlin, today asked Sheriff N. D. Backus to assist in apprehending a boy who yesterday applied at the Sherill home for a job, claiming he was down and out, and was employed to paint the buildings on the Sherill place.

The boy, also a chauffeur, drove Mrs. Sherill in an eight passenger Mitchell car to Oberlin to purchase paint. After making the purchase Mrs. Sherill went to the post office and in the meantime the boy and the auto disappeared.

Apparently the lad has made good his escape.

CINCINNATI, Aug. 22. — The Rev. Stuart B. Purves, dean of St. Paul's Protestant Episcopal cathedral, announced yesterday he had resigned from the parish here and accepted an offer to go to St. Mark's church, Augusta, Maine. Dean Purves has been in Cincinnati for the last 12 years.

CINCINNATI, Aug. 22.—Frank Garner, 44, was found dead in the Wyoming, O., jail last night, where he was locked up after failing to appear to face charges of drunkenness and disorderly conduct. Death was caused, according to the coroner, by acute alcoholism.

KING MAY MAKE BROTHER FIRST SMYRNA RULER

Prince Nicholas.

King Constantine of Greece, it is reported, will name his brother, Prince Nicholas, first governor of the new province of Smyrna.

PARTIES FORM BATTLE PLANS AT COLUMBUS

Democrats Are Working Fast While Republicans Are More Deliberate

COLUMBUS, Aug. 22.—Platform planks, upon which will be based Ohio's political contests this fall, and "keynote" speeches will mark the democratic and republican state conventions which open here this afternoon.

Chairman T. J. Duffy, state industrial commission, as temporary chairman, is to deliver the keynote address at the democratic convention, starting in the Grand theatre at 1 p. m. The convention is expected to adjourn sine die, this evening. Other scheduled speakers are: Judge Hugh L. Nichols, Batavia, slated for permanent chairman; U. S. Senator Pomerene, Canton, candidate for re-election and Vic Donahey, New Philadelphia, democratic nominee for governor.

As temporary chairman, Congressman S. D. Fess, Yellow Springs, republican nominee for U. S. senator, is to deliver the keynote address at the opening session of the republican convention, which is to begin at 4 o'clock. It is expected that Congressman Fess will be chosen as permanent chairman also.

Today's session of the G. O. P. convention will be marked also by the selection of standing committees and effecting a permanent organization. At a session tomorrow morning, addresses by Colonel Carmi A. Thompson, Cleveland, republican nominee for governor, and Governor Harry L. Davis are expected to precede adoption of a platform.

Convention commiteemen are to be chosen at republican district caucuses at the state house this afternoon just before the convention begins.

ELYRIANS ATTENDING STATE CONVENTION

Mayor A. R. Jones, George H. Chamberlain, J. F. Burke and D. T. Howell are in Columbus attending the State Representatives' Convention.

Mrs. O. E. Peabody from Oberlin and Mrs. H. C. Stevens of Elyria are also in attendance, Mrs. Peabody as a Democratic candidate, and Mrs. Stevens as a member of the delegation from the State League of Women Voters.

COLUMBUS, Aug. 22.—Charging that "plutocracy has ruled in this nation with an iron hand, a wooden head and a stony heart" during the past two years, Chairman T. J. Duffy, state industrial commission, as temporary chairman, sounded the "keynote" of Ohio democracy here this afternoon at the democratic state convention.

In an address featured by vitriolic assaults upon both the federal and state administrations, Chairman Duffy announced that "all of the candidates for state offices on the democratic ticket this year are men of the highest type and well qualified for the duties of the respective offices to which they aspire."

After eulogizing former president Woodrow Wilson and former governor James M. Cox and referring to the achievements of their respective administrations, Chairman Duffy charged that "the plutocrats, by financing the most ignoble campaign of misrepresentation, passion and hatred the nation has

(Continued on Page 2)

DETONATION FELT IN THREE CITIES; TWO ESCAPE DEATH

Homes in Elyria, Lorain and Amherst and For a Radius of Many Miles Are Rocked—Windows Blown from Homes, Furniture Disarranged, Pictures Knocked from Walls and Kitchen Utensils Thrown to Floor—Loss Estimated at $100,000—Edward Lesher, of Brownhelm, and Lawrence Harmon, of Amherst Had Thrilling Experience

By OTTO MISCHKA
Chronicle-Telegram News Editor

AMHERST, Aug. 22.—Milton Freshwater and John P. White, president and vice president of the Hoynesite Powder Co., the latter former president of the United Mine Workers of America, and other officials of the company from Cleveland, today are making a survey of the explosion which at 6:30 o'clock last evening completely wrecked the company's plant located two miles east of here with a loss estimated at $100,000.

Seven buildings were leveled by the blast and eight others and a garage were practically demolished. Only the watchman's shed and a couple of small buildings remain standing.

The entire plant will have to be rebuilt if the company decides to continue operation. Twenty buildings in all were figured in the blast which rocked Elyria, Lorain and Amherst. The detonation resembled an earthquake and attracted thousands of spectators from a radius of fifteen miles. The highway leading to the scene for a mile in each direction was congested with hundreds of autos and traffic was blocked when autoists left their machines stand in the highway and hurried to the scene of the disaster.

Have Miracle Escape

Lawrence Harmon of Amherst and Edward Lesher of Brownhelm, today have practically recovered from their unnerving experience. The two are employed by the Zilch Transfer Co. of Amherst and had just started to unload the last truck load of a car of potash when Harmon said:

"Smells like sulphur is burning."

Looking about the men discovered the floor of the large warehouse and mixing room ablaze with the fire creeping towards a large heap of blasting powder in the center of the room.

"For God's sake," shouted both men simultaneously and both men had the same thought of jumping aboard the truck.

But the truck was reluctant about starting. The fire was creeping closer and closer to the huge pile of powder. The blast which would snuff out their lives was momentarily imminent.

Suddenly the truck engine spouted a back fire and the truck jumped forward with a leap. At full speed the truck traveled over the rough ground and had started to turn a curve among the hills when the powder let go.

The truck was turned over by the force of the blast. Both Harmon and Lescher escaped serious injuries. A few scratches and bruises were all that the men sustained in their thrilling experience.

Powder Supply Low

The fact that the dull season for blasting powder is about over is responsible for the small amount of powder in the building at the time of the explosion.

The amount of powder in the building at the time of the explosion was estimated by employes to be about two tons. Usually the amount runs well over ten tons with many more tons stored in the other wrecked buildings most of which were empty at the time of the blast.

The company had started stocking up raw material to put the plant in full operation again. Five tons of sugar and the car load of potash, both used in the manufacturing of blasting powder, had already been received.

The building which housed the sugar was blown over an adjoining hill top. But two barrels of sugar remained of the five tons. No trace of the other sugar was found. Drums containing the potash were blown several hundred yards.

Blast Digs Big Hole

The force of the explosion dug a hole fifteen feet in diameter just to the west of the warehouse and mixing plant.

(Continued on Page 2)

CITY EMPLOYES GO WITHOUT SALARY

The ghost was supposed to walk at the city hall, but when City Auditor Walter Gotdman checked up his books he discovered there were not sufficient funds to pay the fireman or the policemen, and only enough money remained in the street fund to pay the employes of that department 38 per cent of their wages.

The "bulls" and the fire fighters were a pretty blue lot as many of them were preparing to take their vacations and an outing without any jack in your clothes is a joke, they claimed.

Unless the city council conducts a special meeting to raise the cash, the boys will be broke for a long time as the next regular meeting of the council is not scheduled until September 11.

PROSECUTING WITNESS IN CLEVELAND MURDER WAS BURIED TUESDAY

CLEVELAND, Aug. 22.—Funeral services for Miss May E. Neely, star witness in the William H. McGannon trials in connection with the murder of Harold Kagy, were conducted at St. Jerome's church, 15000 Lake Shore blvd., at 9:30 Tuesday morning.

Miss Neely died at Lakeside hospital late Sunday after an illness of six months during which she underwent two operations in an effort to restore her health, broken, according to her relatives, by the strain of the trials. She died within twenty-four hours after the second operation.

Rev. Father L. O. Hammer pastor of the church, had charge of the services. Interment will be at Calvary cemetery.

Miss Neely for some time was treated by a physician at Elyria.

PICKS STRAWBERRIES

Mrs. John Dancy of Third Street is picking a second crop of luscious strawberries.

THE CHRONICLE-TELEGRAM

Offices, 331 Second Street, Elyria, Ohio
Published by The Lorain County Printing and Publishing Company.

J. F. BURKE, Editor.
A. C. HUDNUTT, Manager.

Published every evening except Sunday. Entered as second-class matter at Elyria Postoffice, Act of 1879

Daily—Two cents per copy. By carrier in City 12 cents per week, $6.00 per year in advance. By mail Daily outside of Elyria, within Lorain and adjoining counties $3.00 per year; within the State of Ohio $4.00, elsewhere $5.00.

Members of The International News Service, Audit Bureau of Circulation, Bureau of Advertising of the American Newspaper Publishers Association

New York Offices A. E. Clayden Representative, 347 Fifth Ave.; Chicago Office, John W. Hunter, Representative, 419 Marquette Bldg

PHONES

Circulation.....2316 Advertising.....2317
News.....2318 Society.....2319

TUESDAY, AUGUST 22, 1922

WE ALL MAKE MISTAKES

We were interested in Secretary Hughes' statement to Dr. McCauley of Paterson, N. J., in regard to the Newberry case. Mr. Hughes defends Mr. Newberry from the standpoint of the law, and as a skilled lawyer and jurist.

As we all know, Mr. Newberry was convicted. He was convicted on the provision of the federal statute that prohibits one from spending more money for his campaign than the amount fixed by the state law. The amount fixed by the state law was $3,750 in the case of Mr. Newberry. Mr. Newberry and his friends spent several hundred thousand dollars. The Supreme Court set the conviction aside and Mr. Hughes defends this opinion, and declares that Mr. Newberry was guilty of no moral turpitude. As a man of integrity and character we believe that Secretary Hughes' opinion is entitled to great weight as that of a man of integrity and character, but we believe, on the other hand, that it is a mistake to try to defend what would appear to the average citizen as an unconscionable use of money to obtain public office. We believe that this ought to be condemned whether the courts technically find that the statute is constitutional or not. Whether a law is correct under the constitution may be a matter for the courts, but whether a man in a specific case is guilty of moral turpitude, is a matter than can be as well judged, and possibly better judged, by the lay mind than by one trained in the intricacies of legal discrimination.

The people of the country do not expect perfection of their public servants or of its political parties. They expect them to make mistakes. That is the touch of nature that makes all men kin. But we doubt seriously whether it is wise when we have made mistakes to insist that we didn't make them, and to try to change vice into virtue by a syllogism of hair-splitting sophistry.

Theodore Roosevelt made many mistakes and we not only liked him in spite of them, but almost because of them, he acted so like the rest of us. It is undoubtedly necessary to define crime very clearly, and accurately, because under our law no man can commit crime except by some means or other he either actually or constructively commits the overt act. But the people know that in discussion, the intent, which is the essence of crime, is in the soul of the man and he may be as guilty of actual moral turpitude without participating to the least degree in commitment of the crime by just desire to do so, the willingness to do so if the opportunity were afforded.

One of the curses of the world is the manner in which men have defeated principles of moral rectitude by defining the wrong-doing by statute, and then insisting that the moral wrong consists in violating the statutes, rather than in violating the moral principles. By doing so, men have robbed and killed others, and have violated moral precepts in so-doing, but have been held up as heroes and saints because forsooth they have done it within the law, which law was of their own making.

We repeat again, the people are not profitted by having moral wrong-doing defined in terms of statutes and then having those statutes in turn, establish their moral standards. We love Hughes and we will forgive the fellows who voted for Newberry, but we'll be hanged if we want to have them wear it as a badge of virtue.

A CHANCE TO SHOW APPRECIATION

Whenever there is a possible opportunity to help one of the ex service men we believe that all citizens should take advantage of it, and we believe that most of them are willing and anxious to do so. Particularly are they anxious to aid those who have suffered in their service during the war. We believe that whenever there is an opening which can be filled by one of these boys as well as by any other person, the preference should always be given to the ex-service man. And again we say, especially if he has been incapacitated for certain kinds of work, and this particular service could be done by him as well as by any one else.

Our attention has been called to a position, in fact, two positions in the court house which might be filled by some two ex-service men who are in need of work, and in our judgment, if there are such ex-service men, should be given to them. We refer to the work of the court bailiff. One of these we understand will be appointed by one of the incoming judges, and one of them by the other. This work is not difficult; it is not tedious. Some one who could perform it easily who might be incapacitated for any heavy manual work. If there are such semi-convalescent men among our local ex-service men, certainly they should be chosen, rather than to give the positions to some one else.

We believe that candidates for judges will consider this as an opportunity for service and will only be too glad to show their own personal appreciation of the ex soldier boys by seeing to it that the opportunity is afforded for one of them to take this job. We do not say of course that we would not give this position to a physically sound red blooded, strong individual among the ex service men, but we believe that the preference should be given to one who could perform this work, and might be handicapped because of injuries received in filling some other sort of a position.

More than this, we would not ask concerning his politics any more than we would ask concerning his religion. The fact that he was in Uncle Sam's army, and suffered there, is sufficient credentials to entitle him to the position.

A QUESTIONABLE GIFT

YESTERDAYS IN OHIO

TO-DAY

[illegible]

ONE YEAR AGO TODAY

[illegible]

TODAY'S BIRTHDAYS

[illegible]

ABE MARTIN

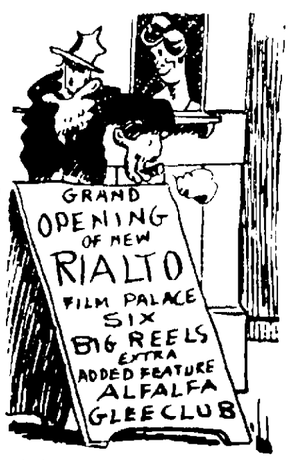

A flapper fell down stairs comin out o th' Cleopatra Beauty Shop t'day but as good luck would have it she lit sticky side up. We kin remember when women got ther hair bobbed on account o typhoid fever they kept out o sight like a clipped collie.

Now Jim Thomas has gone to Canada for a little vacation, and I didn't even know that he drank.

See where the Stutz has been reduced in price. You can get one of the late models for around $3,500. This will make awful tough competition for Jimmie Simpson.

Looks as though New York has got the American league pennant bought again. Wasn't he too nice to em?

15 Years Ago

Work on the new stone bridge over the Fourth street was being rushed by Contractor John Burge.

Mrs. J. P. Sala, injured in the Memorial day wreck, had sixty inches of skin grafted on her body, the cuticle being furnished by her sister. The operation was successful.

A sneak thief called the meanest ever, robbed the charity box at the M. E. church.

City Solicitor W. H. Johnston began suit against the Green line to compel them to vacate the East Bridge street bridge.

The Lorain county labor unions planned to observe Labor Day in Elyria. There was to be a big parade and a silk flag was to be given to the best appearing delegation.

The Elyria public schools opened with an attendance of 1876.

REACH AGREEMENT, BUSINESS TO GO ON

P. J. Darling, receiver for the American Shovel and Stamping company of South Lorain, has filed his report as such and informs the court that a compromise has been effected with the creditors of the concern whereby the company will continue in business.

The property has been appraised at $221,689 and that of the American Steel and Tube, a subsidiary company at $464,937. The receiver requests $1,000 for his service and $1,250 for attorney fees for J. G. Price of Cleve and who devoted 12 days in assisting the receiver.

COMPELLED GYPSIES TO DISGORGE $10.00

Clark Sivies, manager of the Carl Drake Bargain store on Broad street, accompanied by Patrolman Chas. Kray, pursued a band of gypsies to Ridgeville yesterday afternoon and made them fork over the $10 they had secured from customers at the store.

When a woman of the Spanish nobility marries a commoner he takes her title.

VULCANIZING & RETREADING
At The Sign of the Red Arrow.
WHIDDEN'S VULCANIZING SHOP
618 W. Broad St., Elyria, O.
Phone 2055
"Vulcanizing That Lasts"

The WRIGHT PRINTING SERVICE
HIGH GRADE PRINTING
REASONABLE PRICES
QUICK SERVICE
583 WEST BROAD ST
Over Farmers Supply Co
DIAL 3186

FOR SALE

200 lots on West Avenue allotment between 9th and 12th streets, west to river, from West Ave. Lots on West 9th and 10th St., $1200.00 each with all improvements, including pavements all paid for. A strictly residence allotment.

TERMS: $50.00 cash, balance on monthly payments at 6 per cent interest.

Cheapest Residence Lots for Sale in Elyria, Considering Location.

N. F. KELLING
319 Elyria Block

Every Sufferer From Pyorrhea Can Have Firm Teeth and Heal by Gums

New Discovery that is Guaranteed to end Pyorrhea Astonishes Dentists

People who have spongy, soft, sore, bleeding or receding gums with loosened sensitive teeth, the symptoms of Pyorrhea or Riggs disease, will be mighty glad to know that first class druggists are being supplied with generous stocks of MOAVA DENTAL CREAM. This is no ordinary tooth paste, it is the formula of a Roche[illegible] dentist and so speedily does it relieve and stop the progress of this disease that dentists and [illegible] are astonished. Get a tube of MOAVA DENTAL CREAM today. You'll make no mistake. If you really are a sufferer from Pyorrhea or Riggs disease you have [illegible] wanted to know a treatment existed that would put an end to your troubles. MOAVA DENTAL CREAM is just such a [illegible] almost. It is a very highly concentrated formula and lasts a long time. C. W. Phillips can supply you. Adv.

Successful Men

Really successful men---men who have never worked all their lives for the sake of getting rich, and yet are "well fixed," are invariably thrifty.

A fixed financial program is a great help to any man trying to save money. A plan of saving must be based on a knowledge of what constitutes true economy.

One of the first steps on the road to true success is the starting of a savings account, and adding to it regularly.

The Savings Deposit Bank & Trust Co.
Elyria Branch

BEECHAM'S PILLS
For Sick Headaches

Guaranteed Heating Service

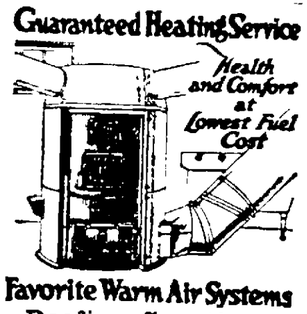

Favorite Warm Air Systems
Roofing, Spouting, Sheet Metal Work.
A. G. Olmsted & Co.
Res. Phone 5152
Shop 105 Water St.

KOMICAL TELEGRAMS

By JIM ARMITAGE, H'mself

George Giebel and his son Herman move to Lorain recently and returned with a jug of what George said was first rate cider vinegar. They were just entering the house with it when he slipped and the vinegar was no more. Giebel told Herman. He didn't care for the vinegar but he hated to lose the jug.

Tom Murray used to be in charge of a railroad gang that were putting in a new line of poles. He established quite a reputation as a runner one day when a snake took after him.

A friend of mine is a coal miner and he has a little boy about five years old. Said friends is anxious to have his boy grow up so he can "strike out" for himself.

Went over to see the powder story wreck last night and take from me that building is simply [illegible]ed.

I don't know anything about dynamite but I guess they tie it up way for I heard someone say [illegible] go.

I won't tell you, replied Henry [illegible]d when asked if he'd run for [illegible]sident. But if he ever does run [illegible] would tell him.

John [illegible] Grey is spending a few [illegible] camping on the Vermilion [illegible]. His many friends will no doubt be pleased to hear that he is [illegible] this long delayed rest.

Have you noticed the smile on Rube Musser's face lately? The bowling season opens soon.

Chronicle-Telegram picnic at Cascade park Saturday. It's going to be a regular picnic—knock the ants off your chocolate cake n' everything.

Just about the time some of us boys arrived at Johnstown the beer supply ran out.

[illegible] Elks are going to convention at Cedar Point dressed in flannel pants and white shoes. Won't these Elks look like dears?

CUT RATE AUTO SUPPLIES

WE SELL FOR CASH BUT CUT THE PRICE

High Class Supplies for the Auto
Eldo Tread Tire & Supply Co.
102 W. Broad St. Elyria

"SAVE THE DIFFERENCE"

YOU CAN NOW BUY HOOD TIRES FOR LESS THAN OTHER STANDARD MAKES

[illegible]NG WANTS [illegible]NDEPENDENT COAL BOARD

Governor Davis Asks Hoover For Names of Coal Gougers

WASHINGTON, Aug. 22.—President Harding's opposition to any federal coal commission upon which the coal operators or miners would be represented was officially made known at the White House this afternoon following the cabinet meeting.

The administration, it was stated, will not consent to the creation of a commission in which the government does not have the balance of power and believes the public will be better served by a non partisan body.

Approves Borah Bill

WASHINGTON, Aug. 22. — The senate labor committee this afternoon ordered a favorable report on the Borah bill to create a federal commission to investigate the coal industry. The commission would be composed of five members named by the president and would report to the president and congress within five months.

Wants More Data

COLUMBUS, Aug. 22."If there are coal operators in Ohio who are so uterly calloused to every principle of fair play in dealing with the public as to seek to extort exorbitant prices, as you point out, the people of Ohio want, and I believe, have the right, to know who these concerns or individuals are," declared Governor Davis in a telegram to Secretary of commerce Hoover requesting more specific information concerning charges of profiteering by Ohio coal operators.

"I request, therefore, that you make public the names of these operators that they may be dealt with as they deserve." Governor Davis wired Hoover.

In a telegram, Saturday, directed to Governor Davis, Secretary Hoover charged that certain Ohio operators were placing a price of from $7 to $10 per ton on coal, following the Cleveland peace settlement, and suggested that definite action be taken to curb this profiteering.

Governor Davis informed Secretary Hoover that he has called for a meeting of operators and dealers to be held tomorrow, in order to attempt to fix a fair price on coal, "not only for the dealer but for the consumer as well."

"If such a fair price has not been determined for Ohio before, it is because it has been of first concern to obtain a resumption of mining of coal to which to apply it," the governor said.

Recommend New Bill

WASHINGTON, Aug. 22—President Harding's plan for a federal coal commission to conduct a sweeping investigation of the mining industry was a step nearer consummation this afternoon when the interstate and foreign commerce commission recommended immediate passage of the Winslow bill.

Administration leaders were hopeful the bill would be passed by the house later in the day.

To Offer Pact

PHILADELPHIA, Pa., Aug. 22.—United mine workers will offer the hard coal operators a peace solution of the extended anthracite strike by agreeing to accept the anthracite conciliation, with its present personnel, as a fact finding commission.

The offer will include the old scale of wages until 1924 at which time the board is to have completed an investigation of the entire anthracite industry. The findings of that board would be reported to a joint conference of miners and and operators and from the facts gathered a wage scale to start from April 1, 1924, would be worked out.

CHARGES WOMAN WOULD BUY HUBBY FOR $100 PER

SAN FRANCISCO, Cal., Aug. 22—A marital tangle which set society and art circles agog was revealed today when it became known that Mrs. Nellie Kendrick was considering either divorce or a suit for alienation of affection as a result of what she charges was an effort on the part of Mrs. Edith Huntington Spreckels Wakefield to buy her husband for $100 a month.

WASHINGTON, Aug. 22.—Prohibition Director John T. Davis, of Pennsylvania, reported today to Prohibition Commissioner Haynes that the Johnstown, Pa., beer episode resulted from Mayor Caufield's desire for "notoriety" and was a "flagrant defiance of the constitution." Davis said there had been no flood of real beer, but that much "near beer" had been sold.

TURTLE? NO!

This is a sample bed bug that may be found in this section of the state. Should you find them during house cleaning time don't worry, as it is easy to rid them with the use of the New Chemical P. D. Q. (Pesky Devils Quietus.)

No matter how large they may be, color or sex or where they came from, P. D. Q. will kill them and their eggs as if liquid fire had hit them.

Not an insect powder, no dust or muss; will not injure clothing, and will actually kill Moths, Roaches, Cooties, Bed Bugs, Fleas and Ants and puts an everlasting to the Pesky Devils, as it destroys future generations. Impossible for them to exist with its proper use.

Get from your Druggist's a [illegible] package; this will make a quart; each package contains a [illegible] spout to get them in the hard-to-get at [illegible]. Special Hospital and Hotel size makes [illegible] gallons. P. D. Q. can also be purchased in [illegible] form in a handy bottle with patent spout [illegible] package. Your Druggist has it or can [illegible] for you.

E. A. Ebert, Drug Co.

BOWLERS MEET THURSDAY EVE.

A preliminary meeting of captains or managers of teams to comprise the Elyria City Bowling League, will be held at the Gala Bowling alleys, Thursday evening, Aug. 24, at 7:30 p. m.

"We are anxious that you meet with us, and ask that you furnish data as to what your team intends doing for the coming season," says Walter Tite, secretary of the League.

Rehabilitation

(Continued from Page One)

tive measure now planned?" Mr. Cosgrave was asked. He replied:

To Correct Wrongs.

"It is impossible to do anything until the present military situation is solved. But our minds are anxiously turning to thoughts of relief for the people and to the correcting of age-long wrongs which our people have suffered.

"The greatest immediate necessity is housing and coping with unemployment. The unemployed in Dublin alone are estimated at one out of every twenty of the population.

"You see terrible conditions in the slums of Parnell and Gloucester street. They cry out for relief. It is heart sickening to think that money which would be spent for the relief of these poor people has to be spent in military measures for the defense of the free state.

Needs Many Homes.

"Ireland needs 70,000,000 more houses. The government has appropriated, under a sound financial scheme, five million pounds sterling for this purpose. We are only awaiting a cessation of hostilities to begin work of relieving the housing shortage.

"The government's chief objective was to make every citizen feel that he had the protection of a stable government; also, to educate a high civic spirit in every one in the community. Equitable land division is a high necessity. The English rule made for bad economic conditions as has been exemplified by the living conditions in Comemara and West Ireland where the people are on the verge of starvation and are badly housed. Their futile lives contrast with those of the rich. The level tracks of Ireland are barely inhabited. One problem is to break up the unwieldly estates into small farms. This demands a redistribution of lands. But I want to make plain that the free state government does not plan conflict.

"The irregulars have lost their sense of the rights of personal property. This has been shown by the holding up of banks and the commandeering of the goods of private citizens."

Pattern After Us.

"What has been drawn from the constitution of the United States for the new Irish constitution?" Ms. Cosgrave was asked.

Mr. Cosgrave answered: "C. J. France, of the United States, has been acting adviser to the constitutional committee. The draft of the constitution embodies most of the ideas of Mr. France. The noble spirit of the American constitution is highly prized here and doubtless it had a great bearing upon the work of Mr. France. Ireland deeply appreciates the patient sympathy of the U. S. and craves the indulgence of the U. S. in the present moment of Irish embarrassment.

"I learned that 60 well wishers from the United States who intended to visit us recently returned on the next boat without coming into the country because they feared for their lives. This is a bitterly disappointing piece of news. But I believe that I can promise Americans a good vacation in Ireland next summer."

Mr. Cosgrave is regarded as the ablest administrator in the Irish provisional government. He is holding two portfolios— minister for home affairs and foreign secretary. He has had 20 years of experience in civic affairs in Dublin and in that time has been interested in all the reform movements. He is an excellent teammate for Michael Collins the aggressive soldier and man of action.

Mr. Cosgrave conferred during the morning with Archbishop Curley, of Baltimore, and Bishop Turner, of Buffalo, N. Y.

Parties Form

(Continued from Page One)

ever witnessed, brought about the defeat of the democratic party in 1920."

"In a very short time, with the slogan 'back to normalcy,' the nation was brought down from a high standard of prosperity to a low degree of poverty and privation," continued Chairman Duffy.

"The price of farm products was greatly reduced, labor was compelled to accept reductions in wages and millions were thrown out of employment and subjected to want and privation. Confronted with this deplorable condition, the republican leaders had no remedy except deflation.

"They said that everything must be deflated to get back to normalcy," said Chairman Duffy. "So, they deflated the farmer, they deflated labor, they deflated business, in fact they deflated the comfort and happiness of the American people. The people now realize that they were deceived in the election of 1920 and are eagerly waiting for the opportunity to deflate the republican party."

CLAIM HE'S A VAG

Andy Andrush, was arrested at French Creek by Deputy Sheriffs Cole and Lucas, the man being charged with being a vagrant. Andrush was recently picked up at Fields Corners on a similar charge, residents being afraid of him.

AMERICANS VISIT FRENCH BATTLEGROUNDS

American tourists visit battlefields where their kin fought and died to stop the Hun.

Americans whose kin fought in the world war are docking to France to visit the battlefields where their sons, brothers or sweethearts fought and in many instances died. Special sightseeing autos are touring the scenes of the most desperate fighting of the war, carrying thousands of Americans. The above group, being photographed, is a typical one.

PERFECT LOVER SLAYER FAILED ON PROPOSALS

KANSAS CITY, Mo., Aug. 22.—One thousand letters, 300 of them proposals of marriage, have been received by Marie (Peggy) Deal, the black eyed, bobbed haired beauty awaiting trial for the murder of Frank Warren Anderson, her "perfect lover," she revealed today.

Miss Deal shot and killed Anderson in a downtown hotel two months ago when she suddenly discovered she was "fiftieth" love.

The men who want to marry Peggy are from all walks of life. A Detroit minister knows she is "not all bad" and would "lift her up;" a Galveston sea captain would take her far out on the briny so she could forget the past; a widower of San Diego is certain she would make a "good pal" while a convict in San Quentin prison writes that he is doing fancy work and will soon have $50 enough to get a divorce.

Social workers and business men have also bombarded her with mail.

But Peggy, who is slowly recovering from a self inflicted bullet wound at the time of the tragedy, says "love has gone from her life forever all time and she has no intention of ever marrying again."

Six hundred of the letters, she said, are from heart wrecked girls who see a similitude in their cases to hers.

RESCUE PASSENGERS OF MISSING SEAPLANE

NEW YORK, Aug. 22.—After being given up for lost, three men on the aeromarine seaplane, Ambassador 2nd, which had been missing since Sunday morning, were rescued from the Atlantic ocean by a fishing smack early today and landed at Long Beach, L. I. The battered seaplane was sighted riding the crest of mountainous billows, the pilot, mechanician and passenger clinging to it. With a great deal of difficulty the men were rescued. All were exhausted and suffering from exposure, thirst and hunger.

Pilot W. R. Miller said something had happened to the engine and that the motor shot downward, striking the water at a sharp angle. The machine was so badly smashed that no effort was made to salvage it.

The Ambassador 2nd, carrying one passenger, left Eighty-first street at 7 o'clock Sunday morning to fly to Fire Island and return.

BULLETINS

CALCUTTA, India, Aug. 22.—Captain Norman MacMillan and Captain Mailins, British round the world flyers, who have been missing since their departure for Rangoon last Friday, have been found and are safe.

BASLE, Switzerland, Aug. 22.—An unconfirmed report was in circulation here today that Major Max Oser, 47 years old Swiss riding master and his 17 year old fiance, Mathilde McCormick of Chicago, grand daughter of John D. Rockefeller, had eloped either into Austria or Italy and had been married.

HONOLULU, Aug. 22.—Mrs. Walter Candler will return at once to Atlanta, Ga., to assist her husband in fighting the $100,000 suit brought there against her millionaire banker husband by Mrs. Clyde K. Byfield, wife of an Atlanta automobile dealer.

ROME, Aug. 22.—A French note was received today giving Italy satisfactory guarantees for the protection of Italian interests in Syria. France and Italy are now in accord regarding Syria, Mesopotamia and Palestine.

ATLANTA, Ga., Aug. 22.—The death sentence passed on Glenn Moore Hudson at Albany, following his conviction on a charge of having murdered his wife's two little sons, Isaiah and Robert Temple was today commuted to life imprisonment by Governor Thomas W. Hardwick. Hudson was to have been hanged Friday.

COLUMBUS, Aug. 22.—Approval was given today by the State Utilities Commission to the proposed issuance and sale of $6,750,000 worth of 5 per cent equipment trust by the Baltimore and Ohio Railroad. Proceeds are to be used in connection with the extensive equipment by purchase of equipment costing $9,069,680.

MARKETS

CLEVELAND PRODUCE MARKET

Butter, extra per lb	41@41 1-2c
Prints, per lb.	42@42 1-2c
Firsts, per lb.	39@1-2c
Packing stock, per lb.	23@25c
Eggs, fresh, per dozen	28@29c
Ohio firsts, per dozen	24 1-2c
Western firsts, per dozen	23c
Oleo, nut, per lb.	21@22c
High grade animal lls	23@1-2c
Lower grades	16@17c
Cheese, York State, per lb.	23 1-2@24c
Poultry, live heavy fowls, lb.	—22c
Roosters, per lb.	14@15c
Spring Ducks, per lb.	20@22c
Apples, per bushel, home grown	$1.10@2.30
Beans, dried navy, lb.	10 1-2c
Cabbage per cwt.	$2.50@3.00
Corn, green, dozen	20@25c
Onions, per cwt	$2.50@2.60
Onions, green	12 1-2c
Lettuce, home grown, 10 pounds	35@40c
Tomatoes, field, basket	90c
Peppers, peck	35@40c
Potatoes, bbl.	$2.00@2.75
Spinach, 10 lbs.	$1.25
Peas, bushel	$1.50@2.00

PRODUCE

New Potatoes, pk.	35
Rhubarb, lb	[illegible]
Green Peppers	5
Maple Syrup, gal.	2.15
Tomatoes, 3 lbs.	10
Head Lettuce, lb.	20
[illegible]	[illegible]
String beans, 2 lbs.	15
Cucumbers, hothouse	5
Celery	10
Radishes, 3 bunches	[illegible]
Onion, dry	8
Red Beets, bunch	5
Tomatoes	3lbs. for 10c
Peppers	2 for 5c
Watermelons	65
Georgia pPeaches, 3 lbs.	[illegible]
Home grown peas, lb.	15
New Carrots, buch	5
Fruit—Oranges	20 to 65
Lemons, doz.	30
New Maple Sugar, lb	40
Bananas, lb.	10
Apples, 3 lbs. for	[illegible]
Cocoanuts	[illegible]
Egg plant	30
Green Onions, bunch	5
Grape Fruit	5, 10, 15
Mushrooms, lb.	75
Green Corn	20
Canteloupes, 2 for	[illegible]
Summer squash	[illegible]
Spanish onions lb.	15
Huckelberries, qt.	[illegible]
Sweet Potatoes	3 lbs. for [illegible]
String Beans	3 lbs. for [illegible]
Yellow Bantam corn	20
Evergreen, doz.	[illegible]
Lima Beans, pk.	20
Pears, pk.	[illegible]
Plums, pk.	[illegible]
Tomatoes, 1-2 bu.	[illegible]
Honey Dew	50

MEATS

Hamburg	15
Beefsteak	28, 30
Roast	16, 18
Boil	10
Veal Steak	40
Roast	25
Chops	32
Stew	28
Pork Chops	25, 30
Roast	25
Smoked ham	38
Sliced ham	60
Bacon	25, 30
Lard	15
Leg of Lamb	40
Spring Lamb, quarter	$3.60
Poultry, old, dressed	37
Springers	65
Catfish	30
Pickerel	23
Halibut special	28
Pike	15
Fresh Mackerel	25
Smoked Herring	20
Herring	18
Lemon Sole	25
Lake Superior Trout	26
White Fish, fresh	30
Perch	[illegible]
Fresh Cod	25
White Bass	15

COAL

Pittsburgh lump	$6.50
Pocahontas	9.00
Pocahontas run	8.50
Bergholz lump	8.00
Millfield lump	8.50
Kentucky lump	9.00
Petroleum Coke	14.00
Congo	8.50
Hard coal	15.00

GRAIN

Straw	14.00
Hay	18.00
Wheat, No. 2	1.06
Oats	40
Corn	85
Gluten	39.00
Bran	25.00
Flour	2.00 to 2.60
Mid	32.00

STOCKS

NEW YORK, Aug. 22.—The stock market opened irregular today. Many of the leading issues started fractionally lower, especially the railroad shares, due to the overnight statement from railroad officials that the settlement of the shopmen's strike was not certain. U. S. Steel started 5-8 lower at 103 5-8, while Baldwin rose 1-2 to 127 1-4. Mexican Pete opened 1-4 lower at 174 1-2 and then rose to 175 1-2 while Cosden showed a loss of 5-8 at 44 3-4; Studebaker fell 3 8 to 127 1-4; Southern Railway dropped 1 2 to 28 1-2 and Lehigh Valley was 3-8 lower at 70.

NEW YORK NOON PRICES.

American Beet Sugar	[illegible]
American Can	[illegible] 1-4
American Car & Fdy.	189
American Locomotive	121 3-4
American Zinc	18 1-8
American Smelting	65 1-4
Anaconda	56
Atchison	104 3-8
Baldwin Locomotive	127 7-8
Bethlehem Steel Pfd	78 1-4
Butte and Sup	[illegible] 3-8
Canadian Pacific	146 1-2
Central Leather	40 1-2
Chic. Mil. & S. Paul	33 1-4
Crucible Steel	92 1-2
Erie	18 1-4
General Electric	182 7-8
Inspiration Copper	42 3-8
Lack. Steel	80
Marine	15
Mexican Pete	175 3-4
Northern Pacific	87 1-8
Pittsburgh Coal	67 3-4
People's Gas	93
Reading	79 5-8
Republic Iron & Steel	73
Southern Pacific	95 1-4
Southern Railway	28 1-4
Texas Company	48 3-8
U. S. Steel, common	104
Utah Copper	68 5-9
Westinghouse	63 1-2

CLEVELAND LIVE STOCK

CATTLE: Receipts 500; market slow.

CALVES: Receipts 200; market steady; top $13.00.

SHEEP AND LAMBS: Receipts 500; market slow; top $12.50.

HOGS Receipts 1500; market slow.

Yorkers	$9.85@10.00
Mixed	$9.85
Heavies	$8.75
Mediums	$8.75
Pigs	$8.50
Roughs	$7.00
Stags	$4.25

CHICAGO, Aug. 22.—Wheat opened 1-2 to 7-8 higher; corn opened 1-8 to 1-2 higher; oats opened unchanged to 1-8 higher. Provisions were lower. Opening:

Wheat, Sept., 101 1-4@5-8; Dec. 103@3-8; May, 107 5-8@108.

Corn, Sept., 59 3-4@60; Dec., 54 1-4@3-8; May 57 5-8@3-4.

Oats, Sept., 31@7-8; Des., 33 3-4; May, 37 3-8.

Lard, Sept., 10.10; Oct., 10.08.

LIBERTY BONDS.

NEW YORK, Aug. 22.—Opening liberty bonds: 3 1-2s, $100.90; seconds 4 1-4s, $100.36; third 4 1-4s, $100.40; fourth 4 1-4s, $100.90; victory 4 3-4s, $100.66.

In England society in the eighteenth century it was not uncommon for women to spend entire days or nights at the card table.

Be sure and be on hand for the prizes at the Bazaar and Festival on Wednesday evening, August 23, at St. Peter's Catholic Church, North Ridgeville.

PRETTIEST STENOG IN PARIS RECEIVES MANY PROPOSALS

Mlle. Augustine Dupont

Mlle. Augustine Dupont, voted the prettiest stenographer in Paris, is now besieged with offers of marriage, theatrical and movie engagements. She received 324 marriage proposals in ten days. The beauty pri[ze] carried with it 10,000 francs, a trousseau, an auto and other prizes.

MAYOR GRALL AND KLADY IN OPEN BREAK

LORAIN, Aug. 22.—An open break is near between Mayor Grall and Safety Director Klady, it is rumored around the city hall. A conference was held between the two men this morning, and the Mayor told Klady to cease conducting personal raids on soft drink parlors. He was told to leave that work to the police as that was what they were for.

The Mayor also gave his O. K. to the civil service commission finding on the re-instatement of officer Babcock to the police force after Klady had discharged him. It is believed that Klady will go the way of his five predecessors, all of who resigned or were requested to resign.

BIRMINGHAM

(County Line)
By Harry Weidemann

BIRMINGHAM (County Line), Aug. 22.—Mr. and Mrs. William Jaeger spent Sunday with Mr. and Mrs. Philip Englebry's at Huron.

The Henrietta German M. E. church will hold a social at the home of Mr. and Mrs. Alex Born on Thursday evening August 24.

On Sunday, August 13, a picnic dinner was held at Mrs. Anna Volk at the Birmingham Orphan Home. Those who attended were the following: of Elyria, Mr. and Mrs. John Kaiser, Mr. and Mrs. George Kaiser and daughter Betty, Mr. and Mrs. Frank Rockwood and children Dorothey, Donald, Mary and Alice, Mr. and Mrs. Walter Albright, Miss Ernestine Kaiser of Lorain, Mr. and Mrs. George Turton and son Billy, Mr. and Mrs. Jean Cook and daughter, Mr. and Mrs. Halley, Mr. George Orgzy. A splendid time was enjoyed with playing games.

Mr. and Mrs. J. H. Dunn, Mr. and Mrs. Lewis Kreig and family, spent Sunday with Mr. and Hrs. John Huttenlocker at Ceylon.

Mrs. Anna Volk has been spending a few days in Elyria visiting her sons, Mr. and Mrs. Walter Albright and Harry Albright.

Mrs. J. H. Dunn of Oberlin called on her parents, Mr. and Mrs. William Jaeger one day last week.

Mr. and Mrs. Philip Eyler of South Amherst, spent a day with Mrs. Anna Volk.

M. J. Jenkins of Berlin Heights, called on Mr. and Mrs. A. L. Weidemann Wednesday evening.

Mr. and Mrs. Hopperton of Cleland called on Mr. Adam Berk Wednesday evening.

There were 30 in the Henrietta German M. E. Sunday School Sunday morning. Robert Meyer sang a nice song after Sunday school and Rev. Esra Baumann spoke about the lesson. Clarence Amstutz was the leader of the Epworth League and Rev. Ernest Baumann filled the pulpit Sunday evening.

Mr. and Mrs. Richards of South Alabama, have been visiting at the home of Mr. and Mrs. E. J. Darby and Miss Jennie Carter a few weeks, are to return home soon.

The Women's Foreign Missionary Society of the Henrietta German M. E. church met at the home of Mrs. Arthur Portman on Thursday afternoon.

George Krapp of Vermilion was a caller in this section one day last week.

Erlyin Heinzerlin and Walter Bannette motored to Lima and visited Mrs. Mary Cook over Sunday.

Mr. and Mrs. M. E. Clary motored to Lorain one day last week.

Mrs. Barbara Laiteman and son George, called on Mr. and Mrs. H. A. Heinzerling Sunday evening.

Minnie Bradford and Fred Wood of Cleveland spent Sunday with Mr. and Mrs. Peter J. Reighley.

Mr. and Mrs. Roy Brewer attended Mrs. Henry Fields funeral at Vermilion Monday afternoon.

Mr. and Mrs. Andrew Schisler, Jr., and son Daniel of Vermilion, called on Mr. and Mrs. C. C. Schisler, Sunday afternoon and they all motored to see Mr. and Mrs. Andrew Schisler, Sr., at Florence.

Mr. and Mrs. Morris Byers, of Lakewood, are visiting at the home of Will Byer's at present.

John Siegens of Amherst is ill; he liver here years ago.

Mrs. Rosette Moser has the best gas well in the community. They will soon start piping it and they will soon finish drilling and H. G. Pierce will drill next.

Mr. and Mrs. Charley Ledyrad of Rochester, Ohio, Mr. and Mrs. Earl Joyce and family of Lorain, were Sunday guests at the home of Mr. and Mrs. A. J. Joyce.

Oscar Haise, who has been visiting at Cadillac, Mich., returned home.

Mr. and Mrs. A. J. Clemens spent Sunday evening with Mr. and Mrs. Bert German and family.

F. Strohmier and family of Townsend, Ohio, Mr. and Mrs. E. J. Mordoff of Florence, and Mr. and Mrs. R. H. Ewell of this place, were Sunday dinner guests at the home of Mr. and Mrs. M. A. Ewell.

Mr. and Mrs. Bert German and family motored to the Farm bureau picnic at Crystal Beach, Saturday.

Mrs. Rosette Moser and daughter, Mary, pleasantly entertained as Sunday guests, Mr. and Mrs. Jake Moser and son Russell of Elyria, Mr. and Mrs. Fred Gleider and daughter, of Oberlin, and Mrs. Edwin Carpender of Clarksfield, O.

Mr. and Mrs. Alfred Fullmer and children of East Amherst, spent Sunday with Mr. and Mrs. George Ott and family.

Mrs. E. E. Volk pleasantly entertained her son Harry Albright of Elyria, over Sunday.

Mrs. D. M. Leech, of Tiffin, O., spent Sunday with Mr. and Mrs. Bert German and family.

Mr. and Mrs. P. N. House and children called on Mr. and Mrs. John Kranhenbuel Sunday evening.

The Farm Bureau Picnic was held at Crystal Beach Saturday.

Frank Worth of Cleveland spent Sunday here calling on friends and relatives.

Mr. and Mrs. Bert German entertained company of Castalia over Saturday and Sunday.

Elsie Bickel of LaGrange, spent Saturday and Sunday with her mother, Mrs. Jessie Berkmeyer.

Mrs. Nora Hopkins of Berlinville, O., Mr. and Mrs. Leon Wright and family of White Fox, were Sunday guests at Mr. and Mrs. Ted Wilber.

Mrs. Mary Crock of St. Louis, Mo., is visiting friends and relatives of Birmingham.

Lyle Derby spent Sunday afternoon with Miss Minnie Fleming.

Mr. and Mrs. George Kohl and children were in Elyira Saturday afternoon.

Mr. and Mrs. Alfred Fleming spent Sunday at Sandusky.

Mrs. Malissia Bates and children spent Sunday afternoon with her parents, Mr. and Mrs. J. R. Lawrence.

Mr. and Mrs. Fred Gleider and daughter, called on Mr. and Mrs. Earl Hunter Sunday. Mable Hunter went home with them to spend a week.

Last Thursday evening after prayer meeting the Sunday school board elected the following officers for the coming year: Superintendent, Albert E. Schneider; vice superintendent, Henry Emmrich; secretary, Herman G. Portman; treasurer, Ben F. Baumann; pianist, Marjorie Howe; superintendent of the primary department, Mrs. Alma Portman; superintendent of the Cradle Roll, Mrs. Lucy Buchs; librarians, Harold Baumann and Paul Hostetler.

Mrs. Lena Amstutz is on a visit with her brother Albert at Chicago, also with her son Hobart.

Mrs. Anna Wyttenbach is visiting some relatives up in Canada.

BEER AND WINE AMENDMENT VOTE IS BARRED

COLUMBUS, Aug. 22.—Secretary of State Smith, late this afternoon rules that proposed light wine and beer amendment to State Constitution shall not be printed on November election ballots.

COLUMBUS, Aug. 22.—Chief Justice Marshall today notified all judges of the state supreme court to be on hand here Wednesday morning in order to hear an application for writ of prohibition preventing Secretary of State Smith from placing the proposed "beer and light wine" constitutional amendment on the November ballots."

Superintendent James A. White, Ohio anti saloon league, has made the application for the writ on the grounds that the placing of the proposed amendment on the ballots would be contrary to the federal constitution, and that such an amendment, if adopted, would not be effective over federal statutes.

ELYRIA AND MEDINA KIWANIANS TO PLAY

The Elyria Kiwanis baseball team will play the Medina Kiwanians tomorrow at 3:30 p. m. at Cascade Park.

MAY HAVE BEEN HUNGRY

H. L. Brandt has reported to the police that a hole was torn in the top of his car by a horse owned by the Walton Ice Company.

WOMAN COULD NOT WORK

Made Strong and Well by Lydia E. Pinkham's Vegetable Compound

St. Paul, Minn.—"I took Lydia E. Pinkham's Vegetable Compound for a tired, worn-out feeling and painful periods. I used to get up with a pain in my head and pains in my lower parts and back. Often I was not able to do my work. I read in your little book about Lydia E. Pinkham's Vegetable Compound and I have taken it. I feel so well and strong and can do every bit of my work and not a pain in my back now. I recommend your medicine and you can use this letter as a testimonial." — Mrs. PHIL. MASER, 801 Winslow St., St. Paul, Minn.

Just another case where a woman found relief by taking Lydia E. Pinkham's Vegetable Compound. Many times these tired, worn-out feelings and pains about the body are from troubles many women have. The Vegetable Compound is especially adapted for just this condition. The good results are noted by the disagreeable symptoms passing away— one after another.

Lydia E. Pinkham's Vegetable Compound is a Woman's Medicine for Woman's Ailments. Always reliable.

C. H. WILMOT, D. C.
313-14 Elyria Block
Hours Daily: 1:30-5 P. M. and 6:30-8 p. m. Phone 3182

MR. THRESHERMAN

A Word About Gandy Belts

The belt with a reputation. NEEDS NO BREAKING IN—Clings to the pulleys, causing them to run with wonderful smoothness.

Stands for serviceability—economy. We also handle Good Year Klingtite Belts, any length.

Full line of pulleys, shafting, grinders, flat and round steel, paints, etc.

The Elyria Belting & Machinery Co.

Phone 2862—Down East Broad—Foot of Williams

FOR SALE

Entire property of The International Piston Company, of Elyria. Includes lathes, machinery, shafting, tools and equipment. Appraised at $5870.69. Sealed bids will be received until August 25, 1922. Terms cash.

R. F. Vandemark, Receiver

904 Lorain County Bank Bldg., Elyria, Ohio.

Kiddies Klothes Shoppe

Masonic Temple Bldg. Ravella Samuelson, Prop.

Won't be long before the Kiddies are skipping off to school, which means that Mother must check over their wardrobes and see what is needed.

Come in and see our smart School Togs which meet with everyone's purse and taste.

WHY BE BOTHERED WITH A BULKY BUNDLE OF SHOES

When we will call for and deliver them without extra charge?

PARKVIEW SHOE SHOP

Phone 2437 C. B. BIVIN, Prop.

NewspaperARCHIVE.com

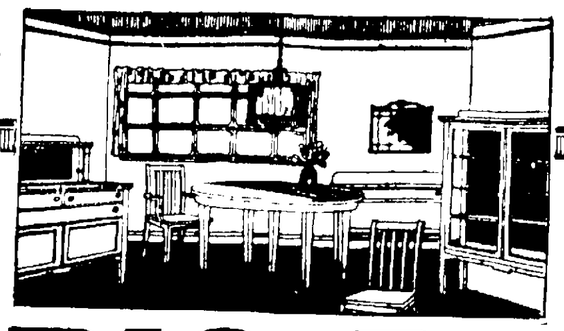

The Wilkins-Hurst Co
FURNITURE
FUNERAL DIRECTORS

BIG RE-MODELING SALE!

Buy During This Sale and SAVE MONEY

OPENS
Thursday Morning August 24th

At nine o'clock a. m. All goods must be sold regardless of costs. Workmen are now at work re-modeling our store rooms making a sales room in basement and putting in one of finest store fronts in the state. Re-decorating the walls, etc., all of which when completed will not only give us more floor space but will also make one of the most attractive stores in the state.

During the time this work is going on we will offer to the public Furniture, Rugs, Stoves, Linoleum, Talking Machines, Lamps, Curtains and every article in our Big Stock at prices Regardless of Costs as we must move the goods to make room for the workmen.

The Wilkins-Hurst Co.

Elyria, Ohio

Buy During This Sale and SAVE MONEY

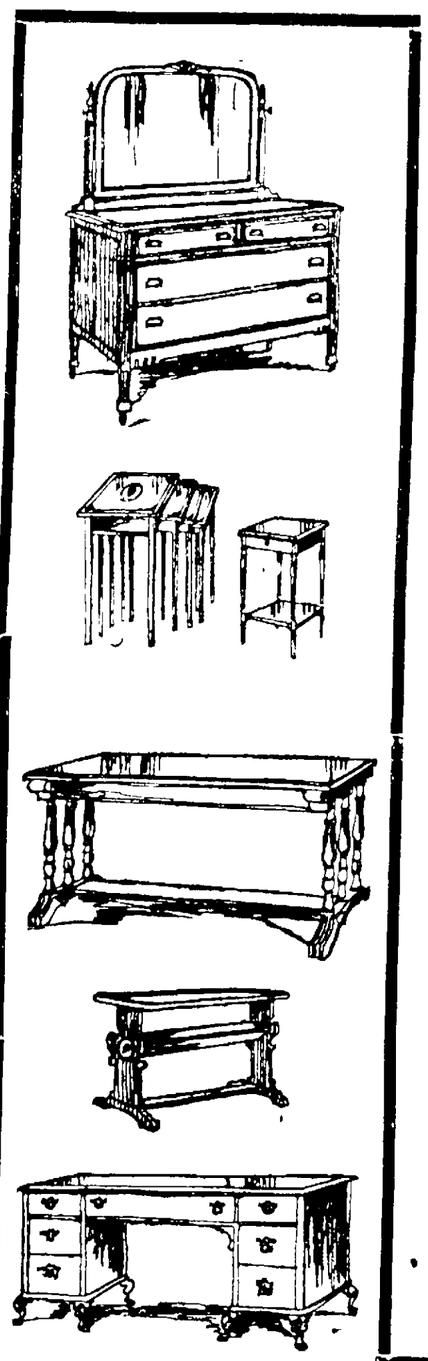

We Can Not Quote Prices Here, But a Visit Will Prove To You That This Is the Time and Place To Save Money

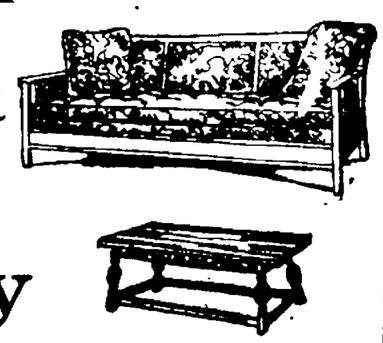

[MOTH]ER AND SON ARE HURT IN AUTO CRASH

Mrs. Gladys Whitney and son, Harold, of LaGrange were admitted to the Hospital, as the result of being badly cut about the face and hands following an automobile accident at Stop 5 on the Grafton line.

Whitney who was driving the car occupied by his family and a Mrs. Opfer of this city failed to observe a three ton truck with a three ton load upon it standing by the side of the road and the crash followed.

It is supposed that rain on the wind-shield prevented the driver from seeing the truck and the Ford was badly damaged when it plunged into the heavy machine.

Whitney and Mrs Opfer escaped with slight bruises, but Mrs. Whitney and her son were cut by flying glass and they required medical attention.

AMHERST

By Clifford Tollhurst

ENTERTAINS FRIENDS

AMHERST, Aug. 22.—Master Alec Burnett, son of Mr. and Mrs. Alec Burnett, Sr., entertained a number of friends at his home on Church street yesterday afternoon in honor of his sixth birthday. The afternoon was spent with games after which a delicious lunch was served by Mrs. Burnett. Those present were Robert Murray Jr., Alice Spencer, Hugh and Henry McGarvey, Roy and Agnes Brennan.

TO ENTERTAIN SOCIETY

AMHERST, Aug. 22.—The St Ann's Sewing Society of the St. Joseph's Catholic church will be entertained by Mrs. Caroline Kelch at her home on Spring street Wednesday afternoon. All members are invited to be present.

AMHERST PERSONALS

AMHERST, Aug. 22.—Miss Vi[ol]a Weiss has returned from a weeks visit with friends in Cleveland.

Mr. and Mrs. E. C. Schuler have returned from a visit with relatives in Cleveland.

Mrs. Adam Weiss and son, Frank, spent yesterday in Cleveland.

Mr. and Mrs. George Cox and family spent Sunday at Crystal Beach.

Mr. and Mrs. Leo Hensen, of Cleveland, are spending a few days with relatives in Amherst.

Russell Plato and Conrad Einwachter spent this afternoon in Oberlin on business.

Oberlin Autoist Is Fined $25 Here

William Ball, of 29 East Vine street, Oberlin, was fined $25 and costs by Justice George, on a charge of driving an automobile while intoxicated.

Ball collided with the machine owned and driven by Robert M. Robinson, of Kansas City, on the Oberlin-Elyria road and is now in jail waiting for his wife to pay his fine and costs.

TWO CHICAGO RUNAWAY BOYS CAPTURED HERE

Bernard Cheska and Charles Dunne, two 15-year-old Chicago lads who had run away from home were taken off a New York Central train at the coal docks and turned over to the police. They will be returned to the Windy City.

WANDERED FROM HOME

Mrs. Forbes, 108 Nichols court, wandered away from her home, but the firemen at Number 3 fire station discovered she was lost and informed the police, who took her home.

BARNUM DIED TOO SOON FOR CHARLIE

LORAIN, Aug. 22. Charles W. Beller, Oberlin, picked up at 11th street and Broadway for safe keeping, is quite a globe trotter.

Eight months ago he left Oberlin, and has been to Cuba, New Orleans, Chautauqua, Nashville and returned to Ohio. He has been over most of this world he says.

In fact Beller, according to his own story, began traveling before he was born.

He told police he was 34 and that he left Oberlin, where he told police he was born, in 1887. Figure it out.

Beller could read and write, he says, if he didn't get his letters mixed up. They put him out of school for doing that he said.

OBERLIN

By Mrs. W. H. Chapin

OBERLIN PERSONALS.

OBERLIN, Aug. 22.—Mr. and Mrs. H. B. Thurston of Morgan street, are in from Oberlin Colony for a few days.

Mr. and Mrs. Lobingier of Morgan street, are entertaining out-of-town guests.

W. H. Cooley, who has been removed to Grant hospital, Columbus, is improving.

Mrs. Horning of Cleveland, is spending her two weeks' vacation in Oberlin with her daughter, Mrs. Parsons, of North Main street.

Mr. and Mrs. W. Walker, Morgan street, spent Sunday evening in Norwalk.

Miss Grace Dudely of Henrietta Center, was in town Monday.

Miss Eloise Thurston returned from Cleveland, after staying there for some time with her grandfather, on Monday evening.

A. G. Osmer of Lincoln, Nebraska, who has just spent several days with his brother, M. E. Osmer, of North Professor street, has returned to his home in the west.

Walter Walker of Morgan street, was in Spencer, Monday evening on business.

Mr. and Mrs. Frank Parker of Morgan street, entertained as their guests Sunday, Mrs. Parker's sister and brother-in-law from Rochester.

Mrs. W. H. Cooley of South Professor street, has gone to Columbus.

Miss Muriel Baldry of Cleveland, spent the week-end as the guest of Mrs. Myra Osmer of North Professor street.

Mr. and Mrs. E. M. Osmer and family, Charles Smith of Elyria, Ernest Wallis of Cleveland, Miss Muriel Baldry, Mr. William Peabody and Mrs. Van and baby spent Sunday at Glen's Beach, Lorain.

RIDGEVILLE

By Miss Lola Shaw Phone 25X

RIDGEVILLE, Aug. 22.—Mrs. John Stacey of Cleveland visited her son, H. G. Stacey and family last week.

A. B. Shaw of Cleveland was a guest of his mother on Sunday.

On Monday Mrs. B. C. Miller entertained her cousins Mrs. Geo. Fell of Indianapolis and Mrs. Wm Shaw of Cleveland.

Miss Amy Saye and Misses Marian and Margaret Proudfoot are visiting Miss Saye's sister, Mrs. Geo. Pickering in Avon.

Everett Knowles spent from Tuesday till Saturday at the home of his uncle E. W. Miller in Pittsfield.

Mr and Mrs Haas and children were in Meadville, Pa., from Wednesday until Friday, making the trip by auto.

Mrs. J. B. Nichols and daughter, Edith, of Lorain are visiting the former's sister, Mrs. Z. A. Shaw, for a few days.

Carl Lesher and Miss Marie Wagner of Elyria spent Sunday in Bellevue.

Mr. Louis Schauer returned Sunday from a visit at the home of his daughter in Toledo, and with other relatives in Michigan.

Sunday, Mr. and Mrs. D. Hayes entertained Mr. and Mrs. W. P. Penson, Mr. and Mrs. ... Penson of Lakewood and Mr. and Mrs. Smith of Cleveland. A delicious chicken dinner was served, the occasion being the birthday celebration for both Mrs. W. P. Penson and Mr. Hayes.

Thursday evening of this week the ladies auxiliary of the Knights of St. John will meet in the [basement] chapel at eight o'clock.

Mr. and Mrs. Juringus of Cleveland were guests at the homes of B. C. Miller and E. M. Knowles Tuesday.

Among those from this place attending the field day meeting of the Bee Keepers Association held near Oberlin last week were Mr. and Mrs. Robt. Reed, Mr. Geo. Lang and Mr. Z. A. Shaw. A profitable meeting was reported.

The congregation of St. Peter's Catholic church are planning a delightful evening for Wednesday Aug. 23 where they will hold their open air ice cream social and bazaar.

GIRL HAS HER SKULL FRACTURED AT PARK

Muriel Berry, 10, of seventeenth St., Lorain, sustained a fractured skull, Sunday afternoon, at Cascade Park, the child having been struck on the side of the head by a swing board.

She was taken to the hospital in an unconscious condition and her life was despaired of for several hours, but this morning her condition is somewhat improved.

Accompanied by her grandmother, the child came to this city to visit Cascade Park and when she ran under a swing she was struck by the board as it swayed back and forth with its load.

Tenant Secures Vegetable Crop

Receiver Charles Hellmann of Lorain, proceeded to sell the crops on a 15-acre tract of land, when counsel for the tenant informed prospective buyers that the crops would have to be removed at once.

Judge Thompson held, however, that the crops should remain until they could be harvested and the vegetables were knocked down to the tenant for $450.

REGISTER BELL GAVE WOULD BE THIEF AWAY

A stranger atempted to rifle the cash register in the J. D. Fletcher bicycle shop on Broad street, but the proprietor heard the bell ring when the cash drawer opened and the thief dashed from the shop and made his escape.

VINCENT

VINCENT, Aug. 22.—Mrs. Stinebring and Mrs. Baldwin, of North Ridge Road, entertained Mrs. Hurlbut, Mrs. Harleman and her daughter, Tuesday at 12 o'clock dinner. In the afternoon ice cream and lemonade was enjoyed as it was a very warm day.

E. O. Sprague had as his weekend guest, his cousin, George Brooks, of Vermilion.

Miss Laurabel Stoughton returns today from a camping trip, at Brownhelm at the Y. W. C. A. grounds.

Miss Mary Westcott is at the East Shore with her aunt, Mrs. Hazel Friuenstine.

Miss Helen Caley, who has been in Detroit with her sister, Mrs. Robert Linder, is home again. Her sister and daughter, Betty Jean returned with her.

Mrs. Frank Van Wagnen and daughter, Miss Tura, of Brownhelm, and Miss Lola Chambers, of Ridgeville had supper with their cousin, Mrs. Beese Tuesday afternoon.

Mr. Stevens and family and Mrs. Muir, North Haven, Mich., called on Mrs. Harleman, Friday evening.

Geo. Beese and family drove to Fremont Sunday and visited their sister, Mrs. Anna Welch.

The funeral of Mr. C... was held at the family residence Tuesday afternoon.

G. H. Stoughton is threatened with summer flu.

Mr. and Mrs. Rahmer called at the home of J. G. Morris Sunday evening.

Found Body, But It Was of a Cat

The police emergency made a hurry up run to Tannery street, where it was reported that a dead body had been found in the east branch of Black river.

When the officers opened a mysterious box which had been dragged from the water, the odor which arose from a badly decomposed cat which had been weighted down with bricks, was more than the coppers could stand.

NEEDLESSLY ALARMED

When Mrs. Otto, of Winckles street, went to call her son, Clarence, 13, she discovered the bed was empty and she immediately notified the police that the lad had disappeared.

A few minutes later she reported that he had returned home, having spent the night with a boy chum.

RATHER CARELESS IN HANDLING FURNITURE

Three residents of Western Heights, Andy Pollock, Frank Orin and Ernie Beckus, were arrested when they proceeded to throw the furniture in their boarding house into the sidewalk.

LOCAL BOY HALTED FROM WORLD TOUR

LORAIN, Aug. 22.—Robert Smith, jr., fifteen, Elyria, left home for a tour of the Great Lakes—with hopes of seeing America first.

Elyria's continuity of sameness made him yearn for the excitement offered by a wide world.

But—

His father telephoned Lorain police. They picked him up as he applied for a job at the Lake Carriers' association.

He's back in the county seat, now, getting ready to go back to school and see the world through his geography.

In France, in the reign of Henry II., women of the middle classes were forbidden to wear velvet except in their sleeves.

A Chinese bride makes a point of choosing for her wedding attendants ugly old women as foils for her beauty.

You might be the winner of the Automobile given away at the Bazaar and Ice Cream Festival on Wednesday evening, August 23rd at St. Peter's Catholic Church, North Ridgeville.

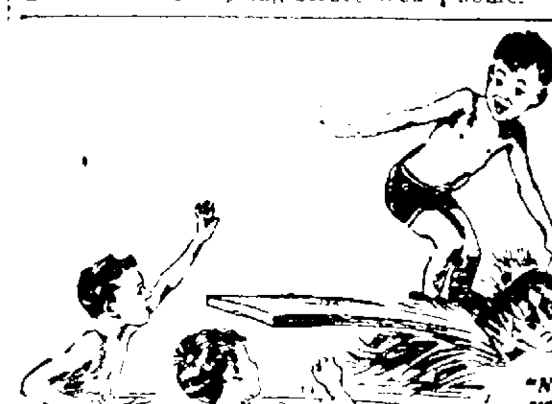

Crisp, delicious

Kellogg's CORN FLAKES

perfect food for summer days

Health demands a lighter diet during the warm days! That's why Kellogg's Corn Flakes are such an ideal food for summer breakfasts or for any other meal or "snacks." They digest easily and are nourishing and sustaining—wonderful for children!

Kellogg's are extra-enjoyable with the luscious fresh fruits now in season. They are also appreciated as a dessert, served with fresh fruit and a helping of cream!

Insist upon Kellogg's Corn Flakes in the RED and GREEN package bearing the signature of W. K. Kellogg, originator of Corn Flakes. None are genuine without it!

Also makers of KELLOGG'S KRUMBLES and KELLOGG'S BRAN, cooked and krumbled

Kellogg's CORN FLAKES

30 Nights' Trial
15-5 BED SPRING
Order Today
Good Bedding,
Furniture Too
GLADE B. THOMAS

SAVE It with ICE

Our efficient service yours for the asking. 30% saved in buying ice at the platform of The Hygienic Ice Co.

Distilled Water Ice Only

Phone 2500 N. Maple St.

Every 30 Minutes

From 7:30 a. m. to 7:30 p. m. on the hour & half hour

ELYRIA TO CLEVELAND

and Return

From Square to Square

Hall's Auto Service

Phone 2080

SUN-PROOF PRODUCTS

A Big Supply on Hand

We are ready to take your order for any amount or any variety of nails. We have them also in all sizes—everything from a tack to a spike. Let us supply you with "Every Need in Hardware"

STANDARD HARDWARE COMPANY

354 Broad Street Phone 2670

Why thousands prefer this tonic yeast

Nine out of ten of us make ... food selections. Yeast Foam Tablets supply one of the nourishing elements that faulty diets lack.

Yeast Foam Tablets are produced from a special culture developed to yield a product of the highest purity and strength for health purposes only.

Easy to take—to get—to carry with you—they keep—they're thoroughly tested—they don't cause gas.

FOR
Malnutrition
Run-down condition
Loss of appetite · Indigestion
Pimples · Boils
Stimulating growth in children

SEND FOR FREE SAMPLE—25c VALUE
Name
Address
Mail coupon to Northwestern Yeast Co. 1750 N. Ashland Ave., Chicago, Ill.

Northwestern Yeast Co., Chicago, Ill. Makers of "Yeast Foam and "Magic Yeast"

Yeast Foam Tablets —a tonic food

IS IT FLOWERS?

Then Dial 2628 for we have lots of them and they are all for sale.

The Elyria Flower Shoppe

224 Middle Ave. Elyria, Ohio

LEWIS' NEWS

WEDNESDAY, AUGUST 23, 1922.

Wednesday Only

CLEARING OF WASH GOODS

TISSUE GINGHAMS 59c

There are still many pretty patterns to be selected from this group of fine tissue ginghams. A few silk stripes to be obtained at this price. Full 36 inches wide.

SPORT SUITINGS 39c

15 different shades of ratines, shantung and ratinspun, all this season's sport fabrics and they are going to be worn this fall. Full 36 inches wide.

IMPORTED GINGHAMS 49c

Extra fine quality imported ginghams; every yard printed with Wm. Anderson on the selvage. Broken plaids and assorted colors.

JUMPER REPP SUITING 24c

Constructed with a repp weave, as light as voile, as durable as gingham, in colors of helio, rose, cadet, pink, brown, blue and tan. Full 36 inches wide.

IMPORTED GINGHAMS 42c

Newest in embroidered ginghams—Small checks and colored back grounds with woven embroidered stripes. 14 new colors just received. The kind that will be worn the year 'round.

BEACH CLOTH SUITINGS 29c

Looks like linen. Comes in different size meshes. Sport colors of helio, cadet, brown, green, light blue and tan. Full 36 inches wide.

FRENCH RATINES 92c

All new imported French Ratines, woven with selected yarns in popular shades of blue, brown, white, green, lavender, rose, tan and gray. Full 36 inches wide.

The Lewis Mercantile Co.

Wednesday Morning SPECIAL

$1.25 Famous Wm. Field Ouija Boards Special to Close

48c each

The HARRY H. SMITH Co.

Homefurnishers Elyria, Ohio

Feel Weak, Tired, "All Played Out?"

Does the least exertion tire you out? Do you feel "blue" and worried, suffer dragging backache, headaches and dizziness? Too many women blame so-called "female trouble" for this unhappy state instead of weak kidneys, which so often are the cause. You must act quickly to prevent more serious trouble. Use Doan's Kidney Pills. They have helped thousands of weak, tired women. They should help you. Ask your neighbor!

A Case in Elyria

Mrs. P. C. Biddle, 434 East Ave., says: "I began to have sharp pains in my back. Dull headaches and dizzy spells came on and my back was weak and lame. Housework was burdensome and my kidneys acted unnaturally. Doan's Kidney Pills helped me a great deal and I am going to keep on taking Doan's until entirely cured."

DOAN'S KIDNEY PILLS
60c at all Drug Stores
Foster-Milburn Co. Mfg. Chem. Buffalo, N.Y.

DANCE

WEDNESDAY NIGHT, AUG. 23.

RIVERVIEW PARK

BRAND NEW ORCHESTRA

DANCING STARTS AT 8 P. M. SHARP

Lasts until midnight. Come early and get a good spot.

FREE GATE DANCING 5c

REPORT HOLDS ARMY OFFICER IN LOVE DEATH DIED ON DUTY

(Copyright, 1922, International News Service.)

WASHINGTON, Aug 22.—Lieutenant Colonel Paul W. Beck, dashing army aviator, whose death at the hands of Judge Jean Day, of Oklahoma City, under sensational circumstances involving Day's beautiful young wife, was killed "in line of duty," according to the final official report of the investigating board of army officers, it was learned by the International News Service today.

The conclusions of the board are that there is no evidence worthy of credence to show the slain officer was guilty of any act reflecting upon his honor.

New evidence was brought out at the extended hearings held in Oklahoma City, the report states, which tends to discredit explanations of the killing given by Day at the coroner's inquest. Judge Day testified before the coroner's jury he came home and found Beck attacking his wife. The army officer was killed, Judge Day declared, by a shot from Day's pistol, which was discharged during the struggle. The shooting followed a gay party at the Day home.

As a result of the verdict of the coroner's jury the authorities declined to prosecute Day.

The location of the wounds on Beck's body, considered in relation to Day's version of the struggle, the report says, convinced the board that it was impossible for Colonel Beck to have met his death in the manner described.

The report recommends the new evidence be made available to the civil authorities of Oklahoma City with a view to reopening the case. Action now rests with Secretary of War Weeks, who it is assumed, approved the report. The secretary, it is understood, has not been able to make a complete study of the report.

In deciding that Beck met his death "in line of duty" the board considered the following facts.

First, that Beck's presence in Oklahoma City was authorized, since he was there on an official exhibition flight. Second that there was nothing improper in his presence in the Day home, since he was a formally invited guest.

Third that inasmuch as Day's explanation of the killing was discredited by the facts in the case and witnesses who testified before the board, there is nothing to support the charge of improper conduct on the part of the slain officer, the report declares.

When approved by Secretary Weeks the board's report technically clears the otherwise unstained record of the dead officer, and enables his heirs to collect any government insurance or other compensation just as if he had been killed in battle.

Detonation Felt

(Continued from Page One)

One tree nearby was snapped half way. Other trees adjoining were completely stripped of foliage and limbs.

Windows were broken in many homes for a radius of two miles and doors of homes were blown open.

The buildings were rocked here as if the village had been in the path of an earthquake.

A number of residents living a short distance from the blast were knocked to the ground.

Some windows were broken at Stop 48, between Penfield Junction and Lorain, which is about three miles from the scene.

Campers at Beaver Park, three miles north of Amherst and five miles from the scene of the explosion were all but knocked off their feet.

The detonation was plainly felt in both Elyria and Lorain and residents of Vermilion, nine miles away, report feeling the vibration of the blast.

Fruit is Shaken Off

Fruit within a mile of the scene were shaken off the limbs of trees by the blast and in many cases limbs of trees were broken off.

Autos traveling on the highway a half a mile from the explosion did a shimmy by the reverberation of the explosion.

Superintendent Fizer of the wrecked company was at his home at the time of the explosion. He had started to pick up a bottle of milk. The force of the explosion broke the bottle of milk in his hand.

No Workers Present.

The explosion occurred about an hour after the working force had departed for home and the only ones in the vicinity were the two truckmen.

C. E. Kieth, night watchman for the company, said he was eating his supper in his hut near the entrance to the grounds when the explosion occurred. His hut was one of the few of small remaining buildings to remain intact.

The firm manufactures blasting powder for use in quarries of which the largest sandstone quarries in the world are located here.

Many Windows Broken

Homes on the Middle Ridge were the hardest hit by the explosion. These homes are located directly east of the powder plant, about a half mile distant.

Three window panes in the house and an entire sash with windows in the barn were blown out on the farm of B. A. Jenne. At the Eugene Foskett farm five large yard square windows were shattered. A window in the Ward Tolhurst home was also broken and three windows in the Homer Kelley home were blown out by the impact of the blast. Henry Kolbe, Sr., reports one window blown out.

A woman living at the corner of 34th and Lexington street, Lorain, five miles from the explosion, reports a window broken in her home by the force of the explosion.

Several windows in the Foster district school house was broken. Many windows in the home of William Hutton were blown out. Many other homes within a mile of the blast report windows blown out and furniture disarranged. Kitchen utensils in many homes were thrown upon the floor and pictures and mirors were dislodged from the walls.

Officials Probe Blaze

Local and county authorities today were probing the origin of the blaze.

There was no fire in the building as the company operates a gasoline engine.

The fire when first discovered was on the floor. Authorities are working on the theory that the blaze may have been incendiary.

Old Dynalite Plant

The Hoynesite Powder Co., is successor to the American Dynalite Co.

The dynalite company ceased operation during the world war when essential materials in the manufacturing of the product were only securable from Germany and unobtainable during the war.

Then came the sudden death of F. H. Briggs of Elyria inventor and head of the dynalite concern. The Briggs intehests are still operating and Briggs Chemical Co. plant located also in the old abandoned No. 9 quarry of the Cleveland Stone Co. and directly north from the powder Co. site.

Neighborhood in Terror

Ever since the manufacturing of high explosives was started about ten years ago the residents in the vicinity of the explosive plant have been kept in constant terror.

Many residents in the vicinity were still unnerved today, especially the women folks.

Residents have filed protest with officials against the dangers surrounding a high explosive factory.

Several fires have resulted on the site of the powder and Chemical plants.

Several persons were injured a few years ago when a fire damaged one of the dynalite company buildings. The dynalite failed to explode and as a result the lives of a dozen workers, many of them girls who were burned, were saved. The dynalite burned like a skyrocket.

A short time ago the naphaline building of the chemical plant was destroyed by fire.

In each case the residents were in utmost fear.

The low amount of powder on hand and the fact that the fire and explosion occurred after factory working hours is all that prevented a catastrophe.

The explosive plants are located in the quarry hills, completely isolated and a full half mile from civilization.

May Rebuild Plant

Indications today are that the Hoynesite Powder Co. will rebuild the plant.

All the buildings damaged by last nights explosion were one story frame affairs.

Some of the lumber from the wrecked buildings undoubtedly will be utilized in erecting new buildings in rebuilding the completely wrecked plant.

GRAFTON

By Miss A. M. Johnson
Phone 53J

GRAFTON, Aug 22.—The nineteenth annual Crow Corners reunion was held at the home of Mr and Mrs J. D. Mennell on Thursday, Aug 17. The twenty-four present spent a most enjoyable day. The two large tables, neatly decorated with flowers for the occasion were well laden with good things to eat to which all did ample justice at noon. An interesting business session was held in the afternoon. Mrs W. F. Hastings acting as president in the absence of the president, Mrs Anna Palley. Mrs Hastings kindly invited them to meet at her home for the reunion next year. The newly elected officers were president, Mrs W. F. Hastings of LaGrange, vice president, Mrs Ray Hastings, Litchfield, secretary treasurer, Mrs C. A. Rawson LaGrange and program committee, Mrs Fred Kellogg Litchfield. A short but pleasing literary program was then given which included, a reading, Hunkey Tin, Mrs. J. D. Mennell, a story by Geo. Yost, piano solo, Georgia Yost and a reading, Mandy's Wedding, Mrs. J. D. Mennell. Regrets by letter or otherwise were received from the following: Mr and Mrs Alonzo Hendershot Hastings, Mich., Mrs Emma Crow Ithaca, Mich., Miss Ina Stoe Austinburg, Ohio, Mrs Norman Brock, Mr and Mrs Geo Hurlebaus, Medina. Miss Maggie Hurlebaus, Cleveland, Mr and Mrs Fred Gott, Mr and Mrs Frank Bachtell, Mr and Mrs James Bachtell, Mr and Mrs. Shirley Davison, Mr. and Mrs Chester Crow and Urial Crow of Litchfield and Mrs Anna Bailey, Elyria. Several of the members were unable to be present on account of two funerals held that day. Those attending the reunion were Mrs S. E. Holliday, Mrs Fred Kellogg, daughter, Gwendolyn and son, Kenneth and David Hurlebaus of Litchfield, Mr. and Mrs Geo. Yost daughter, Georgia, and son, Edwin, Elyria. Mrs W. F. Hastings, Mrs C. A. Rawson and Miss Helen Butler, LaGrange. Laura Cobb, Lorain, L. D. Mennell, Greensprings, Fred Jenner, Mr. and Mrs. A. L. Wise and children, Mr. and Mrs. J. D. Mennell, Mrs. Grant Brunson and Miss Alta Johnson, Grafton.

Mr and Mrs. James Bloomfield, Mrs Hattie Krummel, Mrs. Jane Krumel and Miss Lella Mae Stewart of Geneva, Ohio, have been the guests of Mrs Catherine Wise.

We are glad to announce that the quarantine was lifted from the Bert Belden home on Saturday, the danger of the scarlet fever having been fully eliminated.

Miss Winifred Reynolds of Lorain is the guest of Mrs. Chas. Wise.

Mrs Chas Schnable and Mrs. A. C. Schilleman of Elyria and Mrs. W. N. Hitchcock and Mrs. W. L. Bryden were the dinner guests of Mrs. John Gunkleman in Medina on Thursday.

Pliny Rogers who underwent operative treatment in the Memorial hospital a few weeks ago returned home on Friday and is convalescing finely.

Mr. and Mrs A. L. Haury and Mrs. L. D. Lehman were recent guests of Mr and Mrs Herbert

Armbruster In Chicago

E. E. Harrison of Lorain visited his daughter, Mrs. W. and husband a few days last week.

The Loyalty class of the E. U. Sunday school enjoyed fine picnic supper at Glens beach in Lorain on Wednesday. Thirty-seven were in attendance.

Mr and Mrs Louis Artress of Keumore and the latter's mother, Mrs. North of Valley City were callers at the home of Mr. and Mrs W. L. Bryden on Saturday evening.

Theaters

Grand—Lovers of Sir James M. Barrie's inimitable plays will be delighted to learn that the screen version of "The Admiral Crichton, called "Male and Female," will be shown at the Grand tomorrow only; Mae Murray, in "On With the Dance," will also be shown. A new comedy and a series of news pictures are also to be shown.

Skin Eruptions

Are Usually Due to Constipation

When you are constipated, not enough of Nature's lubricating liquid is produced in the bowel to keep the food waste soft and moving. Doctors prescribe Nujol because it acts like this natural lubricant and thus replaces it.

Nujol is a lubricant—not a medicine or laxative — so cannot gripe. Try it today.

Nujol

A LUBRICANT—NOT A LAXATIVE

CLOSED!

For Repairs and Re-decoration

The Bankrupt Stock of the Leader Shoe Store

has been sold out---the greatest shoe sale Elyria has ever seen is a thing of the past. Our store is now at the mercy of carpenters and decorators who are working marvels in completely re-modelling and re-decorating it. In about ten days we will re-open with a complete new stock of quality footwear for the entire family including Walk-Over shoes for men and women. We will be known as

Allen's Boot Shop

Lorain and Elyria

347 Broad Street Elyria, Ohio

TAKING THE PUBLIC INTO OUR CONFIDENCE

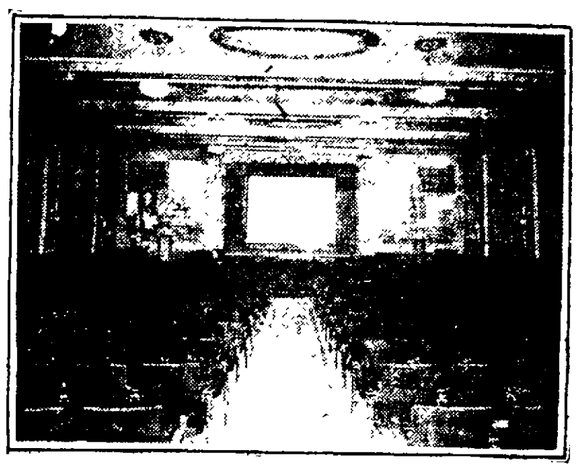

It is our policy to take the public into our confidence at all times and discuss with them the problems which confront the management of the Grand Theatre. We feel that the people of Elyria should be familiar with the operation of the Grand Theatre that in this mutual confidence there will be found a truer and more happy relationship.

Our Big Problem

is to secure the best pictures from the best producers and exhibit them to you at the prices we are now charging. This is daily becoming more difficult not only in Elyria but in practically every city throughout the U. S. that is showing the better class of films.

A Solution To This Perplexity

Part of the solution to this perplexity is that we must ask the public for their unqualified support to make it possible for us to maintain our present prices.

In this statement of policy we are publishing a few bookings for the coming weeks. We believe that you will find that these pictures are of the best producers featuring the popular stars and this statement is best evinced by the fact that Cleveland's largest motion theatres are playing these same pictures on the same dates or a few days later than we are showing. May we have your expressions.

The Grand Theatre

READ THIS LIST OF BOOKINGS

1.—"In the Name of the Law"
2.—Wallace Reid in "The Dictator"
3.—Gloria Swanson in "The Gilded Cage"
4.—Rodolph Valentino in "Blood and Sand"
5.—Betty Compson in "The Bonded Woman."
6.—"Nice People" William DeMille Production with Wallace Reid and Bebe Daniels.
7.—Top of New York with May McAvoy also Local Style Show.
8.—Jack Holt in "While Satan Sleeps."
9.—"Manslaughter" Cecil B. DeMille production with Thomas Meighan.
10.—Theodore Roberts in "The Old Homestead."
11.—"Burning Sands" with Milton Sills and Wanda Hawley.
12.—Rodolph Valentino in "The Young Rajah."

The Pride of Elyria **GRAND THEATRE** E. J. Georgople, Mgr.

The Coolest and Best Ventilated Theatre in Town

DON'T FOLLOW THE CROWD BUT GET THERE AHEAD OF THEM EARLY in the EVENING

Revival Week TODAY ONLY Revival Week

Cecil B. DeMille Production

Male and Female

With Thomas Meighan, Gloria Swanson, Theodore Roberts, Lila Lee, Wesley Barry, Bebe Daniels

TOMORROW ONLY

"ON WITH THE DANCE"

With Mae Murray and David Powell

Honest plodder—he had married a butterfly wife. The pleasures, the luxuries she craved, were not in his power to give.

But another man was rich—willing to spend on a pretty woman who would play his game. Her answer was, "On with the dance!"

Come and see what happened!—A picture with all the color and sweep of Broadway's wildest revels, yet near the heart of the simplest home.

Society

5848 — TELEPHONES — 5919

Y. W. C. A. CAMP IS ENDED, MANY CLOSE COMPETITIONS

The Y. W. C. A. Camp held its final Camp Fire gathering Sunday night. It was a thrilling occasion in spite of the fact that a number of the girls and the counsellors had gone home during the course of the afternoon. Emblems were awarded to the first and second year group, the first year emblems being white on blue and the second year, white on red, the Camp paper as read and a long song service ended the evening.

"The Iss-See-Kes Call" which made its first bow to the public last summer at about this time, has developed into quite an imposing publication. It is published annually, so its heading says, and at the present time boasts of several departments, general news, sports, society and personals, and obituary notices. The Call has a most able staff of reporters (all the camp members) and a capable editorial staff. The headlines show an appreciation of the most modern methods in journalism. "Y Girls Suspected of Seducing Large Pig," "Emergency Patrol Comes to Rescue," Camp Girls Have Narrow Escape" being a fair sample from the general news columns.

Report Records

Under the sports department are some really noteworthy records reported. In the high jump, for instance, for girls over twelve years, Conna Bell made first place, with a record of 4 ft. 1-4 inches. Lillian Warden coming second with 3 ft. 8 inches and Betty Washburn, Grace Bruce and Ebba Fosselius tying for third place with a record of 3 ft. 6 1-2 inches. The measurements were very accurately made and it was stated by one of the course [illegible] at Oberlin College last year [illegible] over four feet in the high jump.

In the high jump for girls under twelve Kathryn Graber made first place with 2 ft. [illegible] inches and Mary Katherine Miller second place with 2 ft. 2 1-2 inches.

In the fifty yard dash Grace Bruce made first place in eight seconds and Lillian Warden and Geraldine Halpin tied for second in eight and one-half seconds.

In the running broad jump, for girls over twelve years Betty Washburn and Geraldine Halpin tied for first place each jumping 12 ft. 1 1-2 inches. This record was afterwards broken by Betty Washburn who made 12 feet 2 1-2 inches. For girls under 12 Mary K. Miller took first place her record being 7 feet 8 inches and Jean Davidson was second with 6 feet, 8 inches.

Dorothy Clark did the 25-yard walking race for short legs in seven seconds and Mary Miller came second her time being 8 seconds. For long legs Jerry Halpin came first her time being 7 seconds and Betty Washburn second in 8 seconds.

Conna Bell did the cart wheel race, 20 yards in 8 seconds, and Grace Bruce in 8 1-2 seconds. The ten-yard cart wheel race was done by Mary Miller in 5 seconds and Kathryne Graber in 7 seconds.

The 100-yard relay race was won by Ebba Fosselius, Betty Washburn, Conna Bell and Lillian Warden time being 15 seconds. Jean Davidson came out first in the 50-yard race and Mary Miller second.

Swimming Exhibition

Perhaps the most important and the most exciting exhibition of the season the swimming exhibition, took place on Sunday, August 20. The outcome of this event was very satisfactory. The following scores were the results.

The outcome of the back stroke for the advanced was as follows:

First—Betty Washburn 25 1-2"
Second—Eleanor Frewin 26"
Third—Conna Bell 27 1-2"
Fourth—Ebba Fosselius 29 3-4"

The potato race was won by Betty Washburn getting first and Eleanor Frewin, second.

The undressing exhibition was the most interesting event of any. Betty Washburn removing a middy pair of knickers and a pair of stockings in 32", Conna Bell in 35", Eleanor Frewin in 45" and Ebba Fosselius in 48".

The 25-yard dash for the advanced class was won by Betty Washburn, swimming it in 21 1-5"; Ebba Fosselius in 22"; Eleanor Frewin in 23", and Conna Bell in 23 1-5".

The first event for the beginners was the distance swim, which was won by Etta Smith, who swam 35 yards; Ruth Wildman, 20 yards, and Jean Gutherie, 17 yards.

The champion of the second class proved to be Rita Merrick who swam 15 yards in 24"; Etta Swan ranked second, swimming the same distance in 24 1-2".

Lillian Warden ranked first in the 15-yard dash for the third class swimmers, swimming it in 17 1-5"; Pauline Meyers in 18"; Dot Clark in 18 3-4", and Edith Heard in 20 4-5".

The flutter kick race was won by Rita Merrick, first place and Edith Heard, second place.

Last, but not least was the diving event. Although only three took part in this, it was enjoyed immensely by the onlookers. Conna Bell and Kenneth West tied for first place and Betty Washburn ranked second.

The individual score of the fourth class was as follows:

Betty Washburn 9 points
Conna Bell 3 points
Eleanor Frewin 2 points
Ebba Fosselius 1 point.

Third Class

Lillian Warden 2 points.
Pauline Meyers 1 point.
Edith Heard 1 point

Second Class

Rita Merrick 4 points.
Etta Swan 3 points

First Class (Beginners)

Ruth Wilman 1 point

Swimming Grades

The following are the grades in swimming:

Class 1.

(Highest possible is 6 points)
Luella Stark 2 points
Jean Guthrie 4 points
Jane Lersch 0 not yet taken
Ruth Wildman 3 points
Ruth Rickard 1 point
Helen Adams 2 points
Etta Schwan 6 points, also passed second test by swimming 25 yards

Class 2

(Highest possible is 6 points)
Riata Minick 3 points
Mildred Wiggins 3 points
Mildred Wiggins 3 points.
Grace Bruce 4 points
Lillian Warden 6 points.
Helen Dodge 4 points
Gertrude Taylor 4 points

Class 3

(Highest possible 12 points)
Edith Heard 8 points
Dorothy Clark 9 points
Pauline Meyers 7 points
K. Eckler 6 points

Class 4

(Highest possible 30 points)
Conna Bell 28 points
Betty Washburn 28 points
Ebba Fosselius 18 points
Gedaldine Halpin 13 points.
Mary Miller 17 points
Eleanor Frewin 24 points

Camp Selections

Following are the results of camp selections:

Best Sport—Conna Bell.
Bebe Ruth—Betty Washburn.
Best K. P.—Jane Lersch
Most Energetic—Pauline Meyers
Funniest—Katharine Eckler
Most Obliging—Laurabell Stoughton, Lillian Warden, Louie Toth
Best Baby Tender—Luella Stark.
Fattest—Katharine Eckler
Thinnest—Betty Washburn
Biggest Eater—Reta Merrick.
Best Looking Conna Bell
Most Popular—Conna Bell
Best Swimmer—Betty Washburn
Best Diver—Conna Bell
Quietest—Ruth Wildman
Noisiest—Reta Merrick and Edith Heard
Most Wounded—Ebba Fosselius.
Biggest Talker—Luella Stark
Best Actor—Conna Bell
Neatest—Ebba Fosselius
Best Volley Baller—Ebba Fosselius
Best Stunt—Senecas
Camp Artist—Anna May Warden
Sleepiest—Jeanne Guthrie
Best All Around Camper—Conna Bell

FIELD DAY FOR ALL AT CASCADE PARK TOMORROW AFTERNOON AND EVENING

The big Field Day for all city playgrounds will take place at Cascade Park tomorrow afternoon and evening. At two o'clock P. M. all midget playground ball teams will play the elimination series. At half past three there will be stories and free ice cream cones and at four o'clock all kinds of games and relays for everybody are scheduled. In the evening, beginning at six forty-five there will be a volley ball game between the Garford team and firemen. The McKinley Juniors will play the All-League Team at playground ball, the Pall Bearers will play the All-League Team and the Worthington Ball Girls will play the Garford Knicker Girls.

BOY SCOUTS ENJOY A REAL OUTING

Boy Scout Troop No. 1 under the leadership of Assistant Scout Master Paul Andress, thoroughly enjoyed the out of door hike and two night's camp on the Landon farm last week. A keen spirit of rivalry was shown in the making of various kinds of tents from blankets, tree limbs, and other available materials. The meals were cooked around the camp fire and the boys demonstrated their ability at cooking as well as eating. The boys stayed on night watch, by relay, more for the protection of their larder than for the protection of their lives, it is rumored.

Mrs. E. H. Hansman and Miss Julia Hansman of 351 Furnace St., left Monday evening for Chicago, where they will visit friends and relatives.

LADIES' AUXILIARY OF THE CANTONS TO PICNIC SUNDAY

Members of the Ladies Auxiliary of the Cantons met last evening for a regular session. It was decided to hold a picnic Sunday at the home of Charles Smith at Fields Corners. The ladies have invited the members of Canton Lorain Lodge No. 93 to join them in this picnic. Members of both divisions will meet Sunday morning at half past nine o'clock at the lodge rooms and go from there to Fields Corners.

LADIES' CATHOLIC BENEVOLENT SOCIETY

The Ladies' Catholic Benevolent Society met last evening with a good attendance. A five dollar gold piece was raffled off during the evening and Mrs Tom Monroe held the lucky number. The purpose of raffling off this gold piece was to raise money for a Franciscan order of nuns who have been brought to Cleveland from Austria. This order is to be located on Euclid avenue.

CELEBRATES THIRD BIRTHDAY

Mrs R. J. Agate entertained at a birthday party Saturday afternoon for her daughter, Betty May, it being her third birthday. Eighteen little friends spent a very pleasant afternoon at Cascade Park and enjoyed a picnic supper there.

Mrs J. M. Champney and granddaughter, Katherine Weisman and Mrs Morris Boylan and daughter, Rosemary, have returned from a week's visit with Mrs. Champney's daughter, Mrs. A. C. Miller, at Butler, Pa.

Events Tonight And Tomorrow

Tonight

Frank S. Harmon Lodge
Ladies' Auxiliary of Knights of St. John.
Laf-A-Lot Club with Mrs. W. Puls, 914 East Ave.
Hatikvoh Club
Knights of St John.
Knights of Pythias
Odd Fellow's Lodge.

Tomorrow

Pilgrim Community Chuch Women's Association
F. O. E. Ladies Auxiliary No. 431.
St. Paul's Church Circle Uo. 2 with Mrs. Chas. Ufert, Stop 29, Grafton Road
St Clair Rebekah Lodge, I. O. O. F.
Second Congregational Chuch Women's Association
Spanish War Veteran's Auxiliary
Colonial Dames Birthday Club, Mrs. Florence Wack, hostess
St John's Sunday School Teachers' meeting.

SIXTY ATTEND SPAETH FAMILY REUNION

The annual Spaeth family reunion was held at the home of Mr and Mrs. John Spaeth, Chestnut Ridge, Sunday, with about sixty in attendance.

At noon dinner was served in the orchard underneath the trees after which a business meeting was held and reports from the various officers heard. The following officers were elected: Bert F. Smith president and Emma C. Herschmann of Salem, vice president and secretary.

Pieces were spoken by Helen Herschmann and Dorothy Spaeth, and it was decided that next year each family shall furnish some form of entertainment and the program shall follow the business session.

In the afternoon a ball game was played between the married and single men, the married men suffering defeat. An exciting ball game was also put on by the girls.

Pictures were taken for the history which the family is keeping.

The eldest member of the family is Mr John Bieber aged eighty-six, who is from Elyria and the youngest is Virginia Schellens who is ten months old.

Guests were present from Cleveland, Kent, Salem, Columbus, Willoughby and Mantua. Those present were Mr and Mrs J. Isermann and family, Mr and Mrs S. W. Schillens and family, Mr Jane F. Spaeth and family, Mr and Mrs Ernest Spaeth and family, Mrs L. Straight, Mr and Mrs Fillmore and daughter Mrs Long, Mr Fred Spaeth and family, Mr and Mrs Herschmann and family.

Next year the reunion will be held at the home of Mr and Mrs Ernest Spaeth at Willoughby the third Sunday in August.

MR. AND MRS. H. M. EBERT RETURN FROM EUROPE

Mr and Mrs H. M. Ebert, East avenue, returned this morning from their Continental trip. They visited England, Scotland, France, Belgium, Switzerland and Germany, and state they had a most delightful time. Germany, the report looked like the most prosperous of any country they visited and said that it was a veritable hive of industry.

BRUCE-FELL FAMILY REUNION SUNDAY AT CASCADE PARK

The Bruce-Fell families held their reunion at Cascade Park Sunday, August 20th. There were many contests and a ball game between the married and single men, the single men winning by a score of 4 to 0. Guests were present from Amherst, Cleveland and Elyria and Mrs John Conbrough from Homestead, Pa. About seventy members of the family were seated to dinner and supper.

FRIENDLY BIBLE CLASS

The Friendly Bible class of the Baptist church will attend the meeting of the Baptist Association in a body Thursday evening. All members of the class and families are requested to meet in the men's class room downstairs at 7:15. Seats will be reserved.

DAUGHTERS OF SCOTIA

The members of the Daughters of Scotia met last evening for their regular session. There was a short business meeting followed by a social time. A recent bride, Mrs Nickolai, formerly Miss Harriet Smith of Oberlin, was a guest and was presented with a beautiful wedding gift by the ladies.

LORAIN ECONOMY CLUB

The Economy Club members of Lorain with their families, enjoyed an outing at Cascade Park Sunday. Contests and games were indulged in during the afternoon and a picnic supper was served to twenty.

CITY BREVITIES

Dr. I. H. Dellinger, Radio Chief of the Commerce department of the government, at Washington, with his wife, were the guests of Probate Judge H. C. Wilcox and wife, on Sunday.

Mr. and Mrs. A. W. VanBenshoten, of Ann Arbor, Mich., are the guests of Mr. and Mrs. H. C. Wilcox, East avenue.

Mr. and Mrs. D. T. Howells have returned to their home on Harrison Street after taking an auto trip to Baltimore, Maryland.

Mr. L. W. Smith, of Cleveland visited his mother, Mrs. M. C. Smith of the Old Ladies' Home Saturday and Sunday.

Mr. and Mrs. W. E. Reichard of Princeton Avenue have returned from a month's stay at the lake shore.

Mrs. H. H. Finley and guest, Mrs. Anna M. Pimlott of Cambridge, O., were shopping in Cleveland yesterday.

Rev. R. E. Neighbour of the First Baptist church, has returned from Fair Haven, Ontario, where he was engaged in Bible Conference work.

Miss Libbie Boyd, Arkansas City, Kansas, is the guest for a day of Mrs. Chas. C. Lord, Seventh street.

Mrs. Hattie Goss, Cleveland, is the guest of her aunt, Mrs. Herbert Smith, Howe street.

Miss Verna Braden of 301 Clark street, left for a two weeks' visit with friends in Detroit, Mich., and Akron, Ohio.

Mrs. A. Born is spending a few days with her daughter, Mrs. N. Neufer, of School Street.

Mr. and Mrs. Merle C. Norcross of this city attended a dinner party given by Mrs. F. C. Norcross at her home on Oberlin Avenue, Lorain, in honor of her husband's birthday anniversary Sunday.

Isabelle Roberts has returned to her home in Youngstown after spending the past two weeks with Mrs. Earl Moore, at her home on Lake avenue.

Alice Heginbotham of Woodland avenue is spending ten days with her grandmother, Mrs. Scheffler at her home in Amherst.

Mr. and Mrs. Earl Moore of Lake avenue and Mr. and Mrs. W. B. Kelley of East avenue, have motored to Youngstown.

Irene, the daughter of Mr. and Mrs. Perrl Thompson of Grafton underwent an operation for the removal of her tonsils and adenoids yesterday.

Mrs. Sam Billingsler of 158 Northrup Street, who recently suffered a broken arm is getting along nicely.

Albria Bambam of 21 Artemus Court has returned from a three weeks vacation, which she spent in Lakewood.

Adelia Lehman of Port Clinton is the guest of Mrs. James McKinney of Prospect Street.

Emma and Matilda Cristel, 437 Earl Court spent the week-end with their parents, Mr. and Mrs. Conrad Grisel at their home in Vermilion.

Mr. and Mrs. M. J. Spitzer and Mr. and Mrs. Perry Thompson of Grafton were the guests yesterday of Mrs. J. Biswell of Northrup St.

Pearl Wall of Cleveland is seriously ill with tonsilitis at the home of her parents, Mr. and Mrs. C. J. Wall, 825 East Avenue.

WELLINGTON

By Mrs. A. R. Curtice

WELLINGTON'S FAIR STARTS GOOD PROGRAM

WELLINGTON, Aug. 22 — At dawn this morning the farmers from surrounding country began to come into the fair grounds which during the night seems to have sprung from a deserted place to a busy town. Today is entrance day, and the last touches are being put on for the big fair which opens tomorrow.

Never in the history of the Wellington Fair Association has there been such a display entered. The Floral Hall is crowded. The Cattle horses sheep and chicken quarters are filled to over-flowing. All the race horses are here with their trainers and riders. The various organizations have erected their stands and display rooms. It is with out doubt the biggest, grandest fair ever and those who fail to be on the fair grounds tomorrow, will miss a real treat.

Much interest has been shown in the horse races. The following are are races scheduled for Wednesday:

2:25, Purse $350

Clara Mabel, b. m., Otto Brunow, Sandusky; Norwood G., b. g., Thomas Goatham, North Fairfield; Frank R. McKerron, s. b., F. R. Castle, Cleveland; Bell H., g. m., Robert Henderson, Millersburg; Dinty Moore, br. g., Warner and Blanchard, Wellington; Pittsalert, b. g., J. P. Ruhl, Oberlin; Eleanora, b. m., Byron Wilson, Medina, O.; Frank R., br. g., Frank Ringler, West Salem, O.; Dorothie L., c. m., H. H. Heffner, Brooklyn; Bonnie Direct, J. F. Glenn, Wooster; Sally Direct, Wm. Bedell.

2:22 Trot, Purse $400

Atlanta, b. m., Dr. E. P. Clement, Elyria; Dorothy Watts, b. m., L. E. Smith, Wooster, O.; Whipper Willie, s. g., Lou Gantz, Ashland, O.; Leverage, b. s., Pastime Stables, North Randall, O.; Al Mack, b. g., J. A. Neville, Cleveland, O.; Victor Man, br. g., L. G. Cannon, Cleveland, O.; Al C., g. g., Robert Henderson, Millersburg, O.; Jorrocks, b. g., C. H. Tibbitts, Cleveland; Henry F., b. g., Bert Broadwell, Oberlin, O.; Lady Todd, br. m., Wm. Bedell, Milan, O.

2:14 Pace, Purse $400

Vola Belle, b. m., J. Norris and Co., Cleveland, O.; Jolly Girl, b. m., Austin Estabrook, Cleveland, O.; Robt. B., b. g., Richard Bucklen, Alliance, O.; Axle H., b. m., Byron Wilson, Medina; Katie Stone, b. m., Byron Wilson, Medina, O.; Gilbert N., b. g., Wm. Bedell, Milan, O.

TENDER SURPRISE SHOWER ON SEPTEMBER BRIDE

WELLINGTON, Aug. 22 — The home of Mrs. R. W. Faus was the scene of a very pleasant occasion Monday evening, when the Entre Nous girls entertained about 40 girls at a miscellaneous shower for one of their members, Miss Ernestine Wight. During the evening Miss Gertrude Dibble sang, "The Love Nest," and appropriately worded the song to describe the new home of the bride-to-be, which is rapidly nearing completion. At the end of the song, a miniature home was drawn into the room, and each room was filled with loving gifts for the bride. Luncheon was served by the hostesses.

Miss Wight will become the bride of Mr. Harry Lee, also of this place on September 2nd.

KNAPP REUNION

WELLINGTON, Aug. 22 — Seventy-nine members of the Knapp family met at the Fair Grounds Monday for the annual re-union. Dinner was served at noon and a short program was given in the afternoon. Bert Knapp was elected President for the coming year and Miss Mary Knapp, Secretary.

Teacher's Examination

The City Board of Examiners will hold an examination for teachers, Friday, August 25, 1922, in Technical High School, Sixth St., Elyria, beginning at 8:30 a. m.

F. M. SHELTON, Clerk.

Have You Heard

of the Wonderful Bargains which we are giving during our

10 Day Clearance Sale?

If you have not already made your selection you have missed a wonderful opportunity to purchase our goods at a

1/3 Reduction

from the original and regular selling price.
A 10 per cent discount is also being allowed on all Lad an' Lass Garments.

THE APRON SHOPPE

"We Make What We Sell"

353 2nd Street Elyria, Ohio

PURE MILK—

Your Children

Should not eat too much heavy food at this time of the year. Feed them plenty of milk. It will keep their temper sweet and make them feel better and healthier.

Our equipment enables us to put out milk that is as pure and clean and healthful as it possibly can be. Your children will thrive on Park Home Dairy Milk.

Call us up and have us leave you a sample of our milk.

Park Home Dairy Co.

215 1-2 Court Street Phone 2341

A CLEAN-UP —OF— ODD PIECES

During Our August Sale

Act Quick

Simmons' 2 inch continuous post Bed, sells for $12.00, ivory enamel finish, special $6.75

Special on all lamps and shades 25 to 40 per cent discount. Mahogany lamp Special $6.75

Odd Overstuffed Chair, upholstered in tapestry, was $65.00, special ... $23.50

Genuine leather Rocker, special $18.00

6 ft. Davenport and Chair, fibre, Fr. Br. Finish, upholstered in Tapestry, was $90.00, Special $58.00

3 DAY SALE Xtra Special

THURSDAY, AUG 24; FRI., Aug 25; SATURDAY, AUG. 26

There are many, many specials of odd pieces to be had at less than 1-2 their worth and

25% Discount

On All Dependable Furniture

excepting Bed Springs and Mattress from our already low prices.

Don't forget 3 DAYS. All goods Cash. Don't miss this opportunity. Buy Now.

GLADE B. THOMAS

Dependable Furniture & Good Bedding.

Always Walk Farther West You'll Do Best

NewspaperARCHIVE.com

The Day's News in Pictures

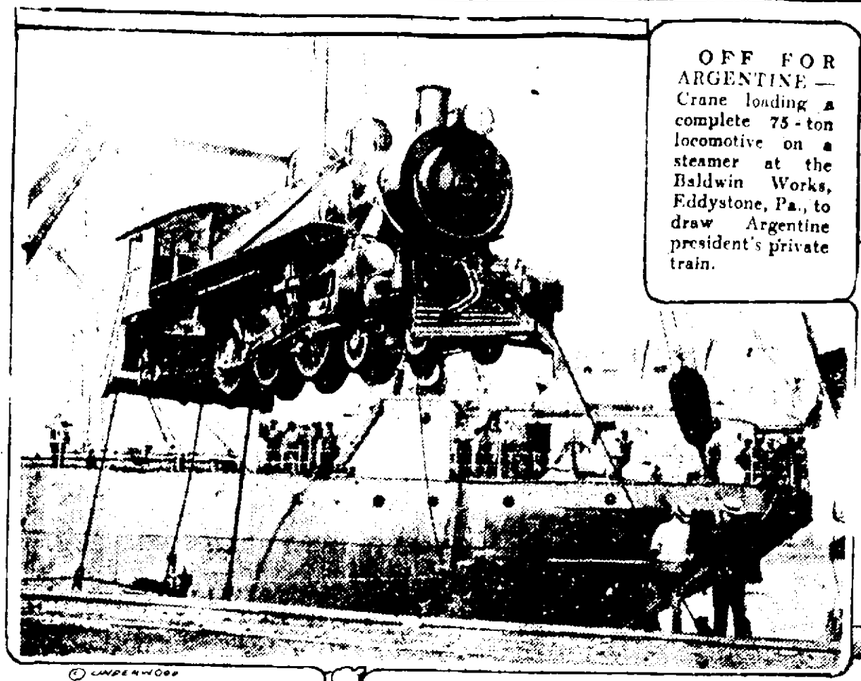

OFF FOR ARGENTINE — Crane loading a complete 75-ton locomotive on a steamer at the Baldwin Works, Eddystone, Pa., to draw Argentine president's private train.

PERSHING'S BOYS WIN—General presents championship cup to victorious army polo team after Narragansett Pier matches.

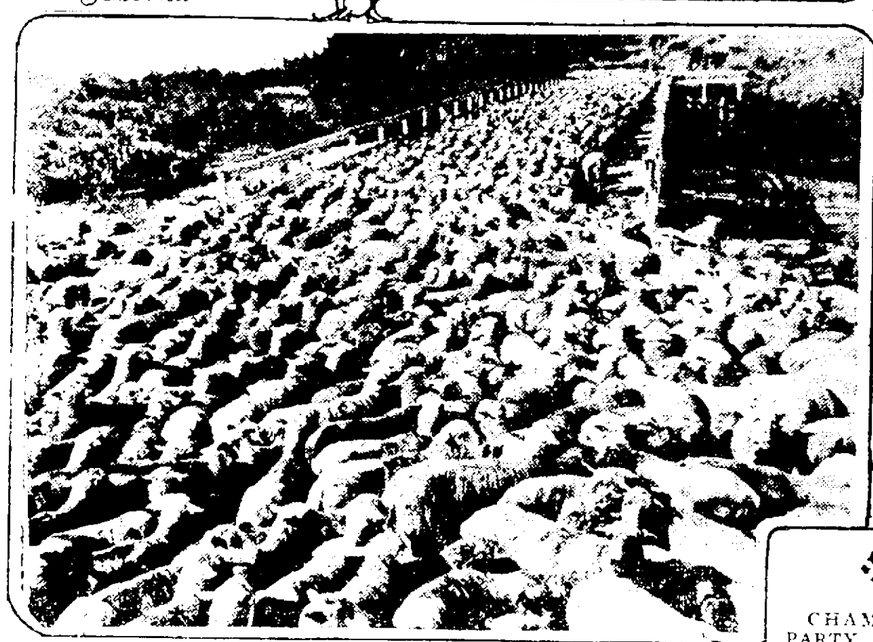

HOW MANY LAME CHOPS HERE?—Shorn of [illegible]

CHAMPAGNE PARTY LEADS TO SUIT — Mrs. Clyde K. Byfield, Atlanta beauty, sues Walter T. Candler, banker, for $100,000 for alleged attack in steamer stateroom.

HERE'S FASCINATING WRAP — Monkey fur and Gerona cloth used in this attractive garment with long waisted effect. Promises to be popular.

GREETED WITH HUGS—But Anna Muller and Katherine Fleming expected slippers when they returned from runaway trip to Europe.

ASSISTANT ATTORNEY GENERAL—Miss Pearl McCall handles all prosecutions under food and drug act.

WAITING FOR MA—Accommodating English bobby relieves mother of her babe at the recent baby show at Camberwell, England. Both seem happy.

Is She Your Movie Favorite?

Eileen Percy.

LATEST IN UPS AND DOWNS — Aquaplaning at Camp Fire Girls' camp at Lake Sebago, Maine.

MAY HEAD RESERVE BOARD —D. R. Crissinger, currency comptroller, may be next governor of Federal Reserve Board.

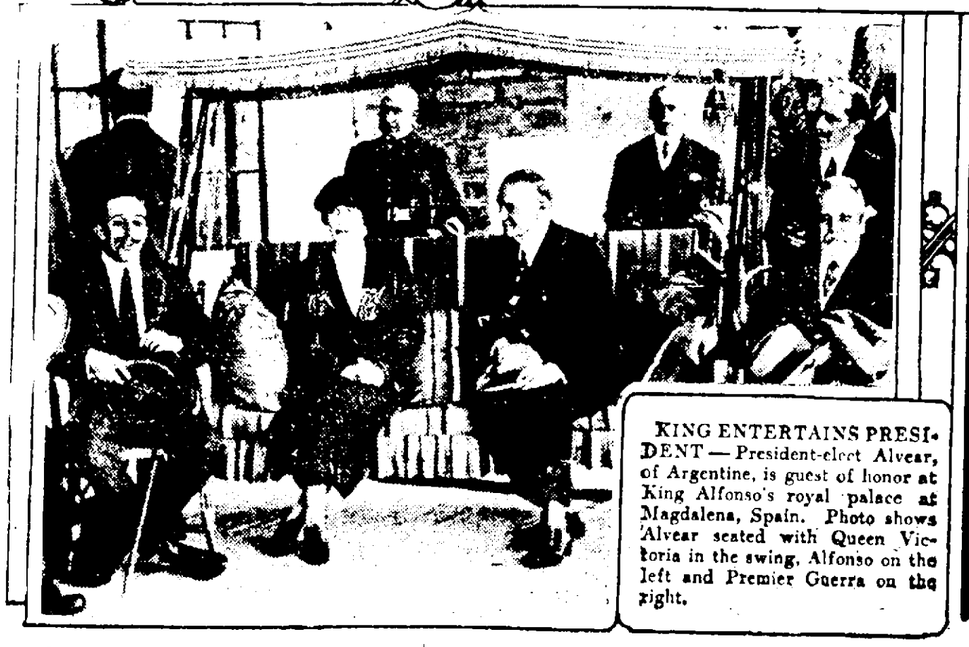

KING ENTERTAINS PRESIDENT — President-elect Alvear, of Argentine, is guest of honor at King Alfonso's royal palace at Magdalena, Spain. Photo shows Alvear seated with Queen Victoria in the swing, Alfonso on the left and Premier Guerra on the right.

SUGGEST ANOTHER RAIL MEET—First photo of recent rail meet in New York. Left to right: T. C. Cashen, switchmen; W. N. Doak, trainmen; L. E. Shepherd, conductors; Warren S. Stone, engineers; D. B. Robertson, firemen; Alfred B. Thom, executives' counsel; De Witt Cuyler, rail executives' chairman; W. I. Napier, L. & N.; C. H. Markham, I. C. R.; A. H. Smith, N. Y. C.; Howard Elliott, N. P.; W. W. Atterbury, Pennsy.

Copyright 1922 by The Central Press Association

"All the Pictures that are Fit to Print"

Old Timers 'Set' For Big Ball Game Here Next Sunday

Arrangements have been completed for next Sunday's game at Riverview Park, and from all present indications Elyria is to have the biggest baseball day in its history.

The committee that has been working to gather the Old Timers of the Trolley League in Elyria, report they are all set for the game and will place a team in the field which will gladden the hearts of old residents and make our present champion team step lively.

They have twenty-six of the Old Timers, from which to pick a team, not a few of whom are at present chasing the ball about the Parks in the American and National Leagues.

Freddie Smith and Bert Shotten of the St. Louis Nationals, are tickled stiff to be in next Sunday's game. They will both be on the job with both feet. The latter comes with an eye to business. He is a St. Louis scout and is detailed to look over the wares that Ray Dragert has to exhibit.

The fame of the Elyria team of 1922 is known to all of the former Trolley League boys. Last Sunday's game capped the climax, and they are proud to know their old "stamping ground" is so well represented in the grand old game, but they are determined to put a team on the diamond that will not only please the old and new Elyrians, but which will be a satisfying test of the ability of the "Youngsters" as they term our present champs.

Bert Shotten has used his influence to induce Larry Lajoie to officiate as umpire, and the noted "Larry" has signified his intention of being on the job if it is possible.

The team will be selected by the old timers who are now playing professional ball from the following:

"Old Timers" ..... Phil Koehle
H. H. Davidson ..... Joe Stoup
Jack Fisher .... Clarence Ahlman
Henry Edel ..... Ed. McKenzie
Dutch Kuehn ..... John Cobma
Stan. Shelden ..... Dwight Wertz
Frank Braman .... Freddie Smith
Rudy Wiggins .... Allen Bronson
Bert Shotten ... Fred Lawrence
Clyde Watters .... Joe Steverding
Jim Hopkins ..... Geo. Gore
Neal Burgess .... Henry Jackson
Ed Wilburn .. Norman Schreinef
Pete Johns ..... Sidney Lee
and Dodge Paskert.

The City Band has been engaged to furnish music and it is probable that a parade of players and fans will follow the band from the square to Riverview Park.

Tickets for the game are now on sale at Mose Wilder's, Leedale & Shafer's, Rudy Pfundt's and W. Daney's. This has been done so that fans may avoid the long line which forms at the ticket window each Sunday.

Manager "Bill Struck" is holding an infants coat which was left in the stand last week, awaiting a call from the owner.

This is a golden opportunity for "HIMSELF" to say he never suspected Bill of awaiting a call from those of such tender years, but it is nevertheless true, the coat can be had by calling on Mr. Struck at the Wilkins Hurst Co's. store.

PALL BEARERS PLAY LEAGUE'S STARS ON WED.

Game, Which Will Be Feature Attraction at Community Playground Picnic, Expected to Be Pitchers' Battle

By K. S. BILLS.

The Pall Bearers, league champions, play an All League team at Cascade park Wednesday evening as the main attraction in connection with the big field day. The "Bury 'em deep" have a strong team and have little trouble in beating all of their opponents of late and should nose out the "Stars" who have never played together before.

The All League team is composed of two outstanding players from the Gates, Hamilton, Garford and McKinley and one from each of Franklin and Bankers team.

Bemis, who will pitch for the All League selection, is a good pitcher and with a better team behind him than Gates would have won most of his games. He is cool under fire and has a wicked fast ball that passes many a batter. Beal, of Franklin has been catching a consistent game and is a dangerous hitter. Roth on first, Houserman on second, Heal on third, Schraeder and Granger at the shorts forms a fast, well playing infield and all are good stickers. Minch, Snoble and Svoboda make up the fly chasers.

After losing the first two games the Pall Bearers started and won seven straight, finishing on top of the league with: played 9, won 7, lost 2; per cent .777. This alone shows the strength of this fast, classy team. The Pall Bearers have had only one hard game since they started on their winning streak, this being with the strong Hamilton Seniors who they disposed of after a tough battle, 3-1. These two teams play again Tuesday in what should be a battle for blood. The game will be a Cascade park at 6:45.

Peterman and McGowan will be the battery for Mischka's team Wednesday evening and Peterman will probably add another scalp to his long string. As for the rest of the team their standing in the league and their consistent playing in previous games talks for itself. A large crowd is expected to be on hand to see the big game. There will also be attraction that will interest everybody. Let's make it a big day.

The line-ups:

All League Team.

Beal—Franklin ..... Catch
Bemis—Gates ..... Pitch
Roth—McKinley Adults ..... First
Granger—Bankers .... Right Short
Houserman—Hamilton ... Second
Schroeder—Hamilton... left Short
Heal—Garford ..... Third
Minch—Garford ..... Left Field
Snoble—Gates ..... Center Field
Svobda, McKinley Adults, R. Field

Pall Bearers
(League Champions)

McGowan ..... Catch
Peterman ..... Pitch
Mischka ..... First
Gibson ..... Second
Vogeley ..... Third
Malik ..... Left Short
Shrimp ..... Right Short
Fitzpatrick ..... Left Field
Rose ..... Center Field
Strinka ..... Right

Umpires—D. Koppes and R. Savage.
Scorer—K. S. Bills.

ELYRIA AND LORAIN GOLF PLAYERS WILL PLAY AT WESTWOOD

Golf players from the Lorain and Elyria Country Clubs will be the guests of the Westwood Club of Cleveland Wednesday in a three-cornered tournament. Here are the Lorain players and their handicaps:

W. Scott, 11; H. Yeckley, 11; F. Sanford, 11; E. Yeckley, 11; S. E. Little, 18; H. Garver, 19; W. Irish, 18; J. Johnson, 18; L. A. Fauver, 22; C. J. Tiffany, 22; J. C. Standen, 23; J. Richardson, 23; R. G. Little, 23; R. C. Hollies, 23.

S. J. Wirtz, 23; J. Lightfoot, 24; T. J. Butler, 27; Ed Lane, 28; T. C. Metzger, 28; L. Roth, 28; H. Plato, 28; Smythe, 28; Schmauch, 28; Mitchell, 28; J. Roth 30; Dr. V. Adair, 31; Dr. A. E. Grills, 32; G. A. Resek, 32; C. M. Irish, 32; B. G. Nichols, 32; J. Gerhart, 43; N. C. Alten, 32; W. N. Little, 32; H. Smith, 32; J. Bins, 32; Petty, 32; W. Honecker, 35; Russell, 35; Dr. W. Adair, 35 and W. H. Hamilton, 35.

Earl Hamilton made the Braves look quite ill, indeed, until the ninth when three hits scored Boston's only run. This, however, didn't prevent the Pirates from winning 5 to 1.

You are invited to attend the Bazaar and Ice Cream Festival on Wednesday evening, August 23, at St. Peter's Catholic Church, North Ridgeville.

World Sport Events Today

RACING: Meeting of Saratoga Association, at Saratoga Springs. Meeting of Windsor Jockey Club, at Windsor, Ont.

TROTTING: Grand Circuit meeting at Poughkeepsie. Great Western Circuit meeting at Aurora, Ill.

GOLF: New Jersey State caddie championship, at West Orange.

TENNIS: National doubles championship tournament, at Boston. Central Pennsylvania championship at Altoona.

POLO: International tournament of Thousand Islands Polo Club.

Last Nights Fights

AT MANSFIELD: Joe Lohman, Toledo, won over Joe White, of Mansfield in ten rounds. The men are heavyweights.

Shine Horvath, Mansfield's sensational lightweight won on a technical knockout over George Farr, of Canton, in the fourth round of a scheduled ten round fight.

AT COLUMBUS: Charlie O'Connell, 132, Cleveland lightweight, defeated Eddie Shannon, 132, Columbus lightweight, in the 11th round when Referee Trott stopped the bout. Shannon was knocked down 11 times.

NEWARK: Harry Willis, New Orleans, knocked out Buddy Jackson, Brooklyn, second round. Weldon Ring, Portland, Ore., stopped Buddy Dawson, Newark, third round.

JERSEY CITY: Rocky Smith, Battle Creek, Mich., got the popular decision over Harry Malone, New York, in 12 rounds.

AT WABASH, Ind.: Frank Kopkey, of Winamac, won from Jack Treber, of Marion, in five rounds.

"Reb" Russell must have brought a barrell of rabbits' feet and horseshoes, besides his trust war club, when he joined the Pirates.

SPEED PROGRAM FOR NORTHERN CIRCUIT

Entries Being Made For County Fair Here; President Predicts Good Events

The seventy-seventh annual fair of the Lorain County Agricultural Society will be held at the fair grounds, Elyria, September 4, 5 and 6. J. L. Edwards, president of the association predicts a better fair than in several years and believes it will be a success both as to exhibits and in attendance.

Already entries are being made by horse owners for the speed program. These entries close on August 31. The races for the first day will be a 2:30 trot, 2:25 pace and 2:17 trot. Purses of $400 will be given in each race.

The Tuesday program includes a 2:15 pace, 2:22 trot, 2:20 pace and a pony race. $400 purses will be offered with a $50 purse for the pony race.

On Wednesday there will be a new event in the form of a county pace and a county trot with $100 purses. These two races are only for horses that have never been previously raced for money. There will also be a three quarter mile dash running race, a mile and 60 yard dash running race and a half-mile running race. Purses of $150 are up for these events.

Other Fairs

The dates for the Northern Ohio circuit are as follows:

Wellington—August 22 to 24. C. E. Dirlam, secretary.

Norwalk—August 29, September 1. Frank Jones, secretary.

Elyria—September 4 to 6. H. C. Harris, secretary.

Berea—September 12 to 15. L. M. Coe, secretary.

Medina—September 19 to 21. F. M. Plank, secretary.

Mansfield September 26 to 29. S. L. Stroup, secretary.

Attica—October 3 to 6. C. B. Carpenter, secretary.

LORAIN MACCABEES SWAMP WELLINGTON ON SUNDAY 14 TO 1

Driving out eighteen hits, the Lorain Maccabee baseball team smothered the Wellington city team by a score of 14 1 at Wellington Sunday afternoon, with the hitting of Hillyer and the pitching of Guthrie featuring the contest.

Guthrie allowed but three hits during the entire game, those coming in the seventh inning when Wellington scored their only run. Hillyer smeared a single, triple and a home run at five trips to the plate. The Maccabees would like to book games with the Holley Krohns.

Maccabees

Players	AB	R	H	PO	A	E
Wonderly, c	6	1	2	7	0	1
T. Johnson, rf	3	1	0	1	0	0
Andrews, cf	4	2	8	1	0	0
Bryant, 3b	5	2	3	0	3	1
Hillyer, lf	5	3	3	4	0	0
J. Johnson, ss	5	2	2	2	3	0
Lenz, 2b	5	0	2	1	2	0
Donlevey, 1b	5	0	1	13	0	0
Guthrie, p	5	2	1	0	2	0
Morgan, rf	1	1	1	0	0	0
E. Johnson, lf	1	0	1	0	0	0
Baker, c	0	0	0	1	0	0
Totals	43	14	18	27	11	2

Wellington

Players	AB	R	H	PO	A	E
Gruthman, 2b	4	0	0	0	2	3
Dalson, lf	4	0	0	1	0	0
Bradstock, 1b	4	0	0	14	0	0
Brauer, ss-p	4	0	0	2	0	0
Branson, c	4	0	0	6	0	0
Prosser, 3b	4	1	1	2	2	0
Jamison, cf	1	0	0	0	0	0
Danavan, rf	2	0		2	0	0
Birman, p	3	0	0	0	0	1
Grass, cf-p	2	0	1	0	2	0
Totals	32	1	3	27	6	4

Maccabees ...1 2 4 0 1 0 0 6 0—14
Wellington ...0 0 0 0 0 1 0 0 0—1

Two base hits—Wonderly, Andrews, Prosser.

Three base hits—Hillyer, Morgan.

Home run—Hillyer.

Struck out—By Guthrie 7, by Bierman 3, by Brauer 2, by Grass 1.

Hit by pitcher—By Guthrie (Grass) by Brauer (Andrews).

Holding down fourth place in team batting averages shows that the Yanks' heavy hitters are not doing much heavy hitting.

Announcement

Have just located in Elyria and have opened offices at 209 Elyria Block.

I am a graduate of Riley School of Chiropractic, Washington, D. C.

DR. ROBERT H. WINGARD

Hours from 9 to 12 a. m.; 1 to 5 p. m.; 7 to 8 p. m.

WHAT'S ON YOUR MIND?
INSURANCE? REAL ESTATE?
COME IN AND TALK IT OVER
S. J. GEORGE & CO.

Pall Bearers Leading Playground League; Field Day Wednesday

By LOUIS WELTON
Play Grounds Supervisor

The standing of the teams in the Playground Ball League remained the same the past week with the exception of the Pall Bearers in the Senior League. The Pall Bearers who had been trailing near the bottom finally hit their stride, defeated the McKinley Seniors, Gates, Bankers and Garfords in succession and went into first place. The standing of the remainders of the teams remains about the same. It is doubtful if this week's games will change the standing materially.

In the Junior League the McKinley boys maintain the lead. These lads have lost only one game this season and that by forfeit because the boys got mixed in their dates. Although McKinley has one more game to play they cannot be ousted from the lead.

The Franklin boys seem to be the pennant winners of their organization. There is a possibility of the McKinley team tying if they win from Gates in their game this week. On the other hand if the Franklin boys win their game they are sure to win the coveted ribbon.

The standing of the teams follows:

Midget League

	P	W	L	Pct
Franklin	9	7	2	714
McKinley	9	6	3	667
Gates	9	5	4	555
Garford	8	5	3	625
Ely	9	3	6	333
Hamilton	10	2	7	200

Junior League

	P	W	L	Pct
McKinley	9	8	1	888
Gates	10	7	3	700
Garford	9	4	5	444
Hamilton	8	3	5	375
Franklin	9	3	6	333
Ely	7	0	7	000

Senior League

	P	W	L	Pct
Pall Bearers	8	6	2	750
McKinley S.	7	5	2	714
Hamilton S.	9	6	3	666
Garford	6	3	3	500
McKinley A.	4	2	2	500
Gates	9	4	5	444
Ely	3	1	2	333
Hamilton A.	3	1	2	333
Bankers	7	2	5	286
Franklin	8	2	6	250

On account of the Field Day at Cascade Park on Wednesday only a few games were scheduled. Those that were scheduled follow:

Midget League—Tuesday, Franklin at Garford; Wednesday, Field Day; Thursday, Hamilton at Garford; Friday, Garford at Ely.

Junior League—Tuesday, Franklin at Hamilton; Wednesday, Field Day; Thursday, Hamilton at Ely; Friday, no games scheduled.

Senior League—Tuesday, McKinley A. at Gates and Hamilton S. vs. Pall Bearers at Cascade Park; Wednesday, Field Day; Thursday, McKinley A. vs. McKinley S. at McKinley; Friday, Pall Bearers at Garford.

The Club Standings

AMERICAN LEAGUE

Clubs.	G.	W.	L.	Pct
New York	117	70	47	598
St. Louis	118	69	49	585
Detroit	118	63	55	534
Cleveland	120	61	59	508
Chicago	116	57	59	491
Washington	116	54	62	465
Philadelphia	113	48	65	425
Boston	116	45	71	388

NATIONAL LEAGUE

Clubs.	G.	W.	L.	Pct.
New York	115	69	46	600
St. Louis	116	66	50	569
Chicago	116	65	51	560
Cincinnati	118	64	54	542
Pittsburgh	114	61	53	535
Brooklyn	113	54	59	478
Philadelphia	108	40	68	37
Boston	112	37	75	334

YESTERDAY'S RESULTS

American League

Philadelphia 7, St. Louis 6.
Detroit 16, Boston 3.
No others scheduled.

National League

Pittsburgh 5, Boston 1.
No others scheduled.

TODAY'S GAMES

American League

Cleveland at New York.
St. Louis at Boston.
Chicago at Washington.
Detroit at Philadelphia.

National League

Brooklyn at Chicago.
New York at Cincinnati.
Philadelphia at Pittsburgh.
Others not scheduled.

Being ill-advised enough to lose in Philadelphia while the Yanks were lying idle in New York, the Browns slipped another half game to the rear in the American League scramble. Williams carried his hitting streak to twenty-five games with a pair of singles.

INVESTMENT INTELLIGENCE

You can best combat the "Wild-Cat" salesman by becoming better informed YOURSELF. Write TODAY for our Booklet covering the essentials of a SAFE INVESTMENT.

C. J. SARTOR, representing
THE TILLOTSON & WOLCOTT COMPANY
303 Bank Bldg Phone 2686

The Eye and The Mind

We shall prove that clear vision gives a child's brain the chance it deserves in school and at play; that it provides adults with self-confidence and initiative; that it saves people of advanced years from depression and inertia, freeing their vision from the constant reminder of declining years.

C. J. Miller—Optometrist

CENTURY BLOCK ELYRIA, OHIO

Hupmobile

You can demand nothing in a motor car that the Hupmobile does not give you. In the Hupmobile you know you obtain, in addition, remarkably low cost of operation and upkeep.

Nicholl Motor Sales Co.
117 West Ave.

Hupmobile

BERT SHOTTEN PLAYS SUNDAY IN BIG GAME

Bert Shotten, assistant manager of the St. Louis Nationals, who is at present scouting, today wired his assurance that he would be in the Old Timers line-up when former Elyria semi-pro players, including half a dozen Clevelanders, clash with the City team here Sunday. The local team has won eleven straight games.

MANY ENTRIES FOR BIG FAIR

Entries have already begun to come in for the Lorain County Fair which will take place September 4, 5 and 6, according to Secretary H. C. Harris. This year the fair association has arranged for a base ball tournament to be played in front of the grand stand. Horse shoe pitching has also been recognized and cash prizes will be competed for. The horse racing will be as popular as ever with a list of good entries. The Association has also arranged for a fine display of fire works in the evening of Labor Day.

GARFORD MIDGETS TRIM ELY TEAM 21 TO 9

The Garford Midgets defeated the Elyria Midgets by the score of 21 to 9.

The Ely boys played good ball with Rose and Windorf as their star players. Rose bringing in three runs and Windorf two.

P. Stanford, J. and B. McHale proved the star players for Garford, each having three runs to their credit.

W. Collins, Fullerton, Quinn and Russell were given the strong arm treatment by the Tigers who treated one and all impartially to win 16 to 3.

Some Thing

Sometimes overlooked. We give you what you want in
BARBER SERVICE
Under the Robinson-Hancock Store
Chas. F. Guth

MACHINE IN DITCH

Fred Adams of Grafton, was cut about the hands, when the Green Line emergency truck went into a ditch at Stop 6 on the Grafton line and turned turtle.

When you get our vulcanizing bill you will be glad that you gave us the work. When you take your car on the road and find that no future tire trouble happens around our repairs you will be glad too. Ask the Little Vulcanizer!

"Meet the Little Vulcanizer"

ELYRIA VULCANIZING COMPANY
110 West Ave.
Alfred Alten, Mgr.

WE ARE CROWDING A LOT OF VALUES INTO OUR

Fall Headwear

Fall Caps
Many colors and styles to pick from
$2 and $2.50

Fall Hats
New shapes, new colors, with stitched brims
$4 to $7

Dachtler & Dachtler
STYLE HEADQUARTERS

Here They Are!

Fall Oxfords For Young Men

Black and Brown, of Norwegian Calf, heavy soles, rubber heels, altogether a sturdy, swagger shoes and priced at $6.50 and $8.00.

Philpott's Shoe Store
1822—100 Years on Broad Street—1922

CHRONICLE-TELEGRAM CLASSIFIED ADVERTISING

READ FOR PROFIT! USED FOR RESULTS!

ALL ADS CASH—8c line (5 average words to the line) except Real Estate.

BUSINESS PERSONALS

IMPERIAL FURNITURE CO.
Phone 2653
East Broad Street Bridge
10 Years in Elyria.
UPHOLSTERING, REPAIRING, CABINET WORK, REFINISHING.

SYKAT'S TRUNK AND LEATHER STORE
Will Save You Money on all kinds
Trunks, Traveling Bags, Suit Cases and Ladies' Hand Bags and Purses.
573 BROAD STREET.

EXPERT CYLINDER GRINDING.
Oversize Pistons and Rings, "Motor Better Than New."
ELYRIA MACHINE CO.

Quality is the factor which makes any purchase profitable.
ROOFING, SPOUTING AND FURNACE REPAIRING.
FAVORITE AND ROUND OAK FURNACES.
A. G. OLMSTED & CO.
Res. Phone 5152. Shop 165 Water St.

Established 15 Years.
GENERAL MACHINE AND AUTOMOTIVE WORK.
Industrial Plants a Specialty.
RICK'S GARAGE AND MACHINE SHOP—Phone 5562.

HEMSTITCHING
MELANIE FARR,
Millinery and Art Specialties.
33 Turner Block. Court Street.

CUT RATES.
We Sell for Cash, but Cut the Price

Hupmobile
R. K. NICHOLLS—Phone 2586.

HALL'S HUSKY HUSTLERS
Trapnested S. C. White Leghorns. We are now carrying a complete line of
Conkey's Original Buttermilk Feeds
and will deliver 50 pounds or more anywhere in city. Extra low prices if called for at our plant. Also carry the Very Best Poultry Batter, try a bale. Visitors are welcome. Come and inspect our stock, feed, etc.
Hallworthy Poultry Farm
H. H. HALL Prop.
Stop 80 Oberlin Rd. Phone 30163

FOR SPOUTING, FURNACES AND SHEET METAL WORK
of all kinds, call
LEE WHITNEY & CO.
TIN SHOP.
Phone 2837. 306 Broad St.

RADIO BATTERIES
O Boy! 60 Ampere hour "A" Batteries as low as $7.75 and guaranteed at that. Charge them yourself. We give you the dope. Come in and see them.
COOPER SERVICE
616 W. Broad St. Opposite Market

LEADERS IN LOW PRICES
10x3½ PREMO TIRES $6.50
A AND A AUTO SUPPLY
OTIS C. ALTFELD FRED E. ALTFELD
384 Broad Street
Elyria, O.
TRY "AANDA" FOR A-1 SERVICE

TYPEWRITERS REPAIRED,
Cleaned and Overhauled.
Carbon Paper, Ribbons, Used Machines.
Prompt, Efficient Service.
Sundstrand Adding Machines and Registers.
OFFICE EQUIPMENT CO.,
Depot Street. Phone 2319

HAWKE'S GARAGE
Repairs on All Makes of Cars.
You have the service of a man who has been connected with the leading factories and garages for 15 years.
SEE ME ABOUT YOUR SLEEVE VALVE MOTOR.
Elyria customers cars called for and delivered free.
A. C. GOODRUM, Prop., No. Eaton
Garage Phone 35W-1. Res. Phone 5091

NOTICE TO THE PUBLIC
If you are thinking of installing a furnace in your home, why not call phone 6924. It will cost you nothing for an estimate. Spouting, sheet metal work of all kinds done at a reasonable price. Work guaranteed; done by experienced union man.
Shop at residence, 434 East Ave.
P. C. BIDDLE.

For new building, repairs or remodeling of all kinds call
N. C. SORENSON
Building Contractor
Phone 2601 Prices Reasonbale
WORK GUARANTEED

CARD OF THANKS

CARD OF THANKS
We wish to thank the Woodland Lodge, K. of P., Fern Temple Pythian Sisters, Eastern Star, P. H. C. Plumbers' Union, Elyria Telephone Co. and co-workers, Lake Ave. Sunday School, Club Ladies, relatives, friends and neighbors and especially King Solomon Lodge, No. 56, and Rev. Burner and singers for their kindness and for the beautiful flowers sent during the illness and after the death of our beloved husband and father.
MRS. CLARENCE MILLS AND SONS.

WANTED—MALE HELP

WANTED
Experienced punch press operators.
Superior Metal Products Co.

WANTED—Single man on farm, address Box No. 544 Chronicle-Telegram.

WANTED—Machinists—Machine Shop ELYRIA MACHINE COMPANY.

WANTED — Automobile salesman. We can use 2 or 3 good salesmen for Cadillac, Hudson and Essex cars. Andress & Smith, 631 Broad Street.

WANTED—Oil truck driver for country routes. Must be able to solicit business. Give age, previous experience if any. References P. O. Box 206.

WANTED—Two experienced canvassers to travel and sell for the 20 Mule Team Borax Co. Call at once. R. A. Steck, Hotel Brown.

WANTED—AGENTS—BECOME INDEPENDENT—OWN YOUR business, $4—$60 a week easily made selling Herberling's medicines, extracts, spices, toilet articles, etc. direct to consumers. Experience and capital not required. Old established company. Complete line of necessities used in the home every day. Large repeat sales. Big profits. Exclusive territory. Write today for full particulars and free catalog. Herberling Medicine Co., Dept. 570, Bloomington, Ill.

WANTED—FEMALE HELP

WANTED—Competent girl. 341 W. Third Street.

WANTED—A woman who knows Elyria and can write for news work. Chronicle-Telegram.

WANTED—Experienced woman for general housework. Mrs. Betteridge, 307 Park Avenue. Phone 9952.

WANTED—Well educated, ambitious woman, preference given to former teacher, to place supplementary School Plan. Trained for position. Chance to spend winter in South. $1200 with future. The A. E. A., 958 Hanna Bldg., Cleveland, Ohio.

WANTED—Girl to do general house work. Inquire of Mrs. D. J. Nye, 238 Washington Ave.

WANTED—Girl to take care of children and to assist in house work. Call 2561.

WANTED—Housekeeper. Apply 521 East River after 1 p. m. Phone 37383.

POSITIONS WANTED

WANTED—Position by experienced bookkeeper and typist. Phone 6551.

WANTED—Position by young woman, college education, seven years business and teaching experience. References. In reply kindly give details and approximate salary. Address box No. 547 Chronicle-Telegram.

WANTED — Situation as working housekeeper, or general housework, with no washing. Apply 320 East Bridge. Phone 41891.

WANTED—Position by experienced chef. First class references. Phone Oberlin 287K.

Want Ad Replies

At 10:30 A. M. today there were replies at The Chronicle-Telegram Office in the following boxes:

Box Nos. 472, 482, 485, 501, 528, 529, 531, 541,546.

REAL ESTATE FOR RENT

FOR RENT—7 room modern house excepting electricity at 240 West Brige St. Inquire phone 6571.

ROOMS FOR RENT

FOR RENT—Sleeping room. 221 Chestnut St.

FOR RENT—Sleeping room. Close in. 201 East River.

FOR RENT—Furnished room. Block from square. Phone 2472.

LIGHT HOUSEKEEPING ROOMS

FOR RENT — Light housekeeping rooms for two or three adults. 120 Chestnut. Phone 6064.

FOR RENT — Light housekeeping rooms. 216 third street. Phone 7653.

FOR RENT—Two furnished light house keeping rooms. Phone 8611.

APARTMENTS FOR RENT

FOR RENT—Suite in Colonial Apts. Phone 8493.

FOR RENT—Suite, five rooms, Endly Block, public square. Phone 30421.

FOR RENT—6 room apt. Best location in Elyria. Box 548 Chronicle-Telegram.

WANTED—UNFURNISHED ROOMS

WANTED—To rent 4 or 5 unfurnished rooms. East side preferred. Phone 7361.

REAL ESTATE FOR SALE

FOR SALE OR RENT—Choice location, 621 Middle Ave. D. A. Glover.

WANT TO SELL YOUR HOME?—All of our time is devoted to selling Real Estate, nothing else. If you want action of the sudden kind, call Mr. Clonan, 2293.
KNIGHT-NORRIS-GIBBS CO.

HOUSE WANTED—List your property with W. Kilroy. I have lots of buyers. 308 Broad. 2698 Open nights

FOR SALE—$500 down, $35 month. East Side, 6 room home, strictly modern, $3600. See us at once.
OSBORNE & SCOVILLE
20 Century Bldg. Tel. 2172

FOR SALE—Property in all parts of the city. If you are looking for a home or investment see us before buying.
R. G. BAUS CO.
214 Elyria Block Phone 2967

5 R. house, south side, with extra large attic, slate roof, furnace, gas, bath, fire place and newly decorated. Price only $3800. Terms if desired.
8 R. house, close in, hot water heating system, strictly modern, garage. Special price.
6 R. house, east side, strictly modern and new price, $4200, with $500 down, balance your terms.
6 R. house, modern improvements, West side, garage, and large lot, $4000 with $500 down payment. Easy terms.
We have a large list of FARMS and SUBURBAN properties, see us before buying.
J. W. SMITH REALTY CO.
29 Turner Block Phone 2456-2793

BARGAIN on the East side. Modern 6 room, oak finish, price $4750. Terms. Carl H. Smith, 120 Middle Avenue.

HAVE FIFTEEN acre fruit farm in Michigan for sale or trade for Elyria property. Inquire 625 Dewey Ave. Phone 37274.

$1975.00 will buy a 5 room house. Neat, clean, fine condition, sewer, water, gas, bath, good location. Step fast on this one. $1000 down. Balance like rent.
Eastern Heights Blvd.—8 rooms, new polished oak floors up and down, brick fire-place, cement steps, large lot, people leaving the city, must sell.
Eastern Heights—6 rooms, bath, furnace, electricity, oak floors, newly papered, $500 down. Snap for quick buyer.
$3200 Lake Ave.—6 rooms, furnace, electricity, neat and clean, large corner lot fine business corner.
Bungalow—West Side, 5 rooms, bath, furnace, electricity, newly papered and painted, fine garden, paved street, close in, $3900. Terms.
$3300 Bungalow—West Side, bath, furnace, electricity, like new, six rooms, fine garden.
Bungalow—Cleveland St., 6 rooms, polished oak floors, bath, furnace, electricity, newly papered, small down payment. Must be sold.
$3200—6 rooms, bath, electricity, off Cleveland Street, close in, large lot, neat and clean. Bargain on terms.
$3300—6 rooms, bath, furnace, electricity, newly papered, big square house, large lot, fine garden, East Side. People need money.
South Side—Close in, 6 rooms, new up-to-date, brick fire-place, oak floors, French doors, large lot, swell home. The price is right.
$3800—South Side, close in, 7 rooms, bath, furnace, cement cellar, 50x125 lot. You must step fast on this.
10 percent Investment—7 room house, bath, furnace, electricity, newly papered and painted inside and out. All in perfect shape, large lot, large cellar. Rent $450 a year, going for $4300. Close in on Main St.
WILLIAM KILROY
308 Broad St. 2698 Open Nights

FOR SALE—7 room modern home, located close to Middle Ave. and 7th street. Any reasonable price offer will be considered. Door key at 326 W. 7th street. Phone 5731.

FOR SALE—East Ave., close in, fully modern duplex, large rooms, hot water heat, extra large lot with 25 fruit trees, fine income property. Terms. Box 550 Chronicle-Telegram.

FOR SALE—$3800 buys a new 6 R. house, fur., bath, elc., oak floors. Good sized lot. Located just off Broad St. Terms.
OSBORNE & SCOVILLE
20 Century Bldg. Tel. 2172

FOR SALE—Beautiful modern home, perfect condition. Choicest down town district. P. O. Box 163.

FOR SALE—South end, more than a place to live. A charming home. Beautifully located. Fine lot, garage. A real bargain for immediate sale. See
MARSH REALTY CO.

FOR SALE—West side 6 room house, newly painted and papered. Large lot. Some fruit. Price $3500. $500 down, balance monthly.

FOR SALE—East Side, 6 rooms and bath, newly painted. $500 down, balance like rent.
MARSH REALTY CO.
Room 24 Cenutry Blk.

FOR SALE—A modern up to date home. Call Kenyon Court.

FOR SALE—20 acres, 2 miles from square on Oberlin Road. A real suburban farm, good location for business, will sacrifice if sold this week. J. Zurcher, 1218 8th St. Lorain, O. Phone 5626.

FOR SALE or RENT—Ten room house, 229 East Eighth street. Phone 7714.

REAL ESTATE FOR TRADE

FOR TRADE—Double house, close in. Worth $8000, for farm of equal value. See
MARSH REALTY CO.
24 Century Block

FARMS FOR SALE

FOR SALE—38 Acres 1 1-2 miles from improved road. Good bldgs., variety of fruit, elegant soil, stock, tools and crops for $4000, will trade for city property.
H. B. STOUGHTON
28 Redington Bldg. Phone 2179

FOR SALE—Two small farms, on improved road, 5 mi. from Elyria. Priced to sell. Other farms for sale or trade. Also city property for sale or exchange. W. M. Jenkins, Stop 31 Grafton, O. Route 2.

WANTED—FARMS

WE HAVE CASH BUYERS for small farms.
GILBERT BROS., 28 Redington Bldg.

FARMS FOR RENT

FOR RENT—Farm for first class practical farmer. Stocked if desired. Reasonable rent. Address Mrs. Widow, box 548 Chronicle-Telegram.

Business Opportunities

FOR SALE—Confectionery store & Lunch room with gas filling station in connection in good town on main road, fair 5 room house with 1 acre land, all for $3500, 1-2 cash.
H. B. STOUGHTON
28 Redington Bldg. Phone 2179

FOR SALE—Two shares International I. T. S. Rubber Heel stock, value $200. For quick cash sale, $100. Inquire 313 Broad Street.

MISCELLANEOUS FOR SALE

FOR SALE—Electric washer, good condition, Louis Hadaway Storage Co. Phone 2225.

FOR SALE—Pony and complete outfit. Address Hagerman, Stop 104 West Erie Ave. Phone 5988, Lorain.

FOR SALE—Large Columbia phonograph, with records. Bargain for quick sale. Leaving town. 311 Blain.

FOR SALE—Shage corn in the field. Pat Celloddi, R. F. D. No. 1, LaGrange.

FOR SALE—National Cash Register. Inquire 313 Broad Street.

FOR SALE—Lombard plums at the Stegman fruit farm. South Middle Ave.

FOR SALE—Household goods. Phone 35322.

FOR SALE—Furnace in good condition. Phone 6564.

WHY SHOP AROUND FOR BARGAINS?

$1 DOWN—$1 PER WEEK

Will at this time secure the best phonograph ever manufactured. We are selling one hundred of our latest new style phonographs on the unheard of easy terms of $1.00 down and $1.00 per week. We have taken this way to quickly advertise our new models. We manufacture the Starr and fully guarantee it.

If you have never heard the Starr play your favorite record there is a treat in store for you, for the Starr plays all disc records better than any other phonograph; hear it and you will agree with this statement.

BUY A STARR NOW

$1 DOWN—$1 PER WEEK
OPEN EVENINGS BY APPOINTMENT.

THE STARR PIANO CO.
(Manufacturers)
316 Broad St. Elyria, Ohio
Phone 2905

FOR SALE—Reed baby buggy, good condition, also bench wringer. Phone 36112.

FOR SALE—Fumed oak buffet, gas range, kitchen table, chairs, etc. 2 Crehore Ct. Phone 2779.

MISCELLANEOUS WANTS

WANTED—Ford roadster, not particular about condition. Phone 5031.

WANTED—200 loads dirt or cinders. 136 E. H. Blvd. Tel. 36934.

WANTED—Young man desires instructions in Spanish. Box 551 Chronicle-Telegram.

WANTED—A young male dog. Phone 37312.

FOR SALE OR TRADE

WILL SELL OR TRADE east side lot clear for auto or motorcycle and side car. 437 Adams.

FOR SALE OR TRADE—Bakery in a live town, doing good business. Is rented now. Shows investment of 15 percent. What have you got? Box 549. Chronicle-Telegram.

AUTOS AND ACCESSORIES

FOR SALE—Overland speedster, running good. $55. Will trade for Ford car. Phone 6091.

FOR SALE—One and one-half ton truck, 1920 model. Self starter. A-1 condition. Sacrifice for quick sale. Inquire 401 Lodi. Phone 6222

FOR SALE—Ford sedan, 1921 model, five good tires, A-1 condition, bargain. Phone 39871.

FOR SALE—Harley Davison motorcycle and side car. Cheap for cash. Phone 5891, 336 Columbus St.

FOR SALE—New Buick coupe, driven 100 miles. Also 2 Buick roadsters, in excellent condition, one newly painted. Prices very reasonable. Nicholl Motor Sales Co., 117 West Ave. Phone 2586.

FOR SALE—Ford touring car in good condition. $125.00. Phone 2675

LEGAL NOTICES

SHERIFF'S SALE OF REAL ESTATE
Marian E. Rawson, Plaintiff
vs.
Bela C. Rawson, Defendant
Court of Common Pleas, Lorain County, Ohio.
Case No. 18323
In pursuance of an Execution from said Court to me directed in the above entitled action, I will expose to sale, at public auction, at the north door of the Court House in Elyria, Lorain County, Ohio, on Saturday the 16th day of September, 1922, at 10 o'clock A. M. Eastern Standard Time, the following described real estate, situated in the County of Lorain and State of Ohio, and in the City of Elyria to-wit:
Situated in the City of Elyria, County of Lorain and State of Ohio and known as being the whole of sublot Number 41 in Kaiser Brothers Sub Division of a part of original lot No. 26, west of Black River, Elyria Township according to the recorded plat of said Sub Division of record in Vol. 8 page 5, Lorain County Records of Plats and which said premises are 40 feet in width and 125 feet in depth. These premises are further known and described as being house No. 222 Spruce St., City of Elyria, Lorain County, Ohio.
Said Premises Appraised at Five Thousand ($5000.00) Dollars.
Terms of Sale, Cash on day of Sale.
N. D. BACKUS,
Sheriff Lorain County, Ohio.
F. M. STEVENS,
Attorney.
8-15-22-29 9-5-12.

LEGAL NOTICE IN DIVORCE
Case Number 19342
Michael Kertesz, defendant, residing at 5044 14th St., Detroit, State of Michigan, will take notice that on the 10th day of July, A. D. 1922 the undersigned Plaintiff filed her petition in the Court of Common Pleas, Lorain County, Ohio, being Case Number 19342 praying a divorce from said Defendant on the grounds of Gross Neglect of Duty and Extreme Cruelty and asking also, for Custody of child, Klara, Alimony, Restoration of Name and equitable relief. Said case will be for hearing on and after the 23 day of Sept., A. D. 1922.
SUSIE KERTESZ,
Plaintiff
CARL D. AINGER,
Attorney
8-8-15-22-29 9-5-12.

LEGAL NOTICE.
Case No. 19367.
Edward Sanquist, whose last known place of residence was Boyne City, Michigan, will take notice that on the 17th day of July, 1922, Mary A. Sanquist filed in the Common Pleas Court of Lorain County her petition being Cause No. 19367.
The prayer of said petition being for divorce on the grounds of extreme cruelty and gross neglect of duty, for alimony and for the changing of her name to Mary A. Black.
Said cause will be for hearing on or after the 31st day of August, 1922.
J. J. EWERS, Atty for Plaintiff
Lorain, Ohio.
7-18-25, 8-1-8-15-22

NOTICE OF APPOINTMENT OF RECEIVER
The undersigned has been duly appointed and qualified as the Receiver of The International Piston Company by the Common Pleas Court of Lorain County, Ohio, in its case No. 19442. All persons having claims against said Company should present the same to the undersigned for allowance at 904-5 Lorain County Bank Building, Elyria, Ohio, within ten days from this date and all persons owing money to said Company should pay the same to the undersigned Receiver.
R. F. VANDEMARK,
Receiver of The International Piston Company.
FINDLEY & MYERS,
404 Bank Bldg.
Attorneys for Receiver.
8-15-22-29.

NOTICE OF BOND SALE
Sealed bids will be received at the office of the Auditor of the City of Elyria, Ohio, until 12:00 o'clock noon, Central Time, on September 15, 1922, for the purchase of the bonds of said City in the aggregate amount of $150,000.00, each of said bonds being in the denomination of $1,000.00, and bearing interest at the rate of five and one-fourth (5¼) percentum per annum, payable semi-annually on the first days of March and September in each year, commencing March 1, 1923, as evidenced by negotiable coupons thereto attached and shall be payable at the United States Mortgage and Trust Company, 55 Cedar Street, New York City, N. Y. Said bonds shall be dated September 1, 1922, and mature as follows:
Bonds Nos. 1396 to 1401 inclusive shall mature September 1, 1923.
Bonds Nos 1402 to 1407 inclusive shall mature September 1, 1924.
Bonds Nos. 1408 to 1413 inclusive shall mature September 1, 1925.
Bonds Nos. 1414 to 1419 inclusive shall mature September 1, 1926.
Bonds Nos. 1420 to 1425 inclusive shall mature September 1, 1927.
Bonds Nos. 1426 to 1431 inclusive shall mature September 1, 1928.
Bonds Nos 1432 to 1437 inclusive shall mature September 1, 1929.
Bonds Nos 1438 to 1443 inclusive shall mature September 1, 1930.
Bonds Nos 1444 to 1449 inclusive shall mature September 1, 1931.
Bonds Nos 1450 to 1455 inclusive shall mature September 1, 1932.
Bonds Nos. 1456 to 1461 inclusive shall mature September 1, 1933.
Bonds Nos 1462 to 1467 inclusive shall mature September 1, 1934.
Bonds Nos 1468 to 1473 inclusive shall mature September 1, 1935.
Bonds Nos 1474 to 1479 inclusive shall mature September 1, 1936.
Bonds Nos. 1480 to 1485 inclusive shall mature September 1, 1937.
Bonds Nos. 1486 to 1491 inclusive shall mature September 1, 1938.
Bonds Nos. 1492 to 1497 inclusive shall mature September 1, 1939.
Bonds Nos. 1498 to 1503 inclusive shall mature September 1, 1940.
Bonds Nos 1504 to 1509 inclusive shall mature September 1, 1941.
Bonds Nos 1510 to 1515 inclusive shall mature September 1, 1942.
Bonds Nos 1516 to 1521 inclusive shall mature September 1, 1943.
Bonds Nos 1522 to 1527 inclusive shall mature September 1, 1944.
Bonds Nos. 1528 to 1533 inclusive shall mature September 1, 1945.
Bonds Nos. 1534 to 1539 inclusive shall mature September 1, 1946.
Bonds Nos 1540 to 1545 inclusive shall mature September 1, 1947.
The above issue of bonds is for the purpose of extending, enlarging and improving the Water Works System of the City of Elyria, Ohio, and are issued in full compliance with Section 3939 of the General Code of the State of Ohio, and by virtue of Ordinance Number 2536 of the City of Elyria, Ohio, passed by the Council of said City on June 5, 1922.
Said bonds will be sold to the highest and best bidder for not less than par value and accrued interest to date of delivery of same. All bids must state the number of bonds bid for and the gross amount of bid and bids for only part of this issue of bonds must designate those bid for. Each bid must be accompanied by a certified check in an amount of two (2) percent of the par value of the amount of bonds bid for. Said certified check to be drawn upon any Elyria, Ohio, bank or any National Bank outside of said City and shall be made payable on the face thereof to the Treasurer of the City of Elyria, Ohio, upon condition that if the bid is accepted the bidder will receive and pay for such bonds that may be set forth, immediately upon delivery of the bonds. Said check to be retained by the City of Elyria, Ohio, if said conditions are not fulfilled. The bonds to be delivered to the buyer at Elyria, Ohio.
A complete transcript of proceedings had relative to the above bonds will be furnished to the successful bidder upon the day of sale. The right to reject any and all bids is reserved. Bids to be sealed and indorsed "Bid for Water Works Improvement Bonds, Series "V"."
W. F. GUTHMAN,
City Auditor
8-15-22-29 9-5.

LEGAL NOTICE
19469
The Defendant Festus Cooley Jr., if living, and the unknown heirs at law, next of kin, devisees and legatees of Festus Cooley Jr. if deceased, and the unknown heirs at law, devisees and legatees (if any there are) of Gertrude Taylor deceased, whose names and places of residence of the said Festus Cooley Jr. is now deceased, will take notice that on the 14th day of August, 1922, Andy Hronec filed his Petition in the Court of Common Pleas of Lorain County, Ohio, against them and each of them setting forth that he is the owner in fee simple and in actual and peaceable possession of the following described real estate situated in the Township of Elyria County of Lorain and State of Ohio and described as follows to wit:
PARCEL NO. 1—Situated in the Township of Elyria, County of Lorain and State of Ohio and known as being part of original Lots Nos. 19 and 20 in the Brace Tract of said Township, bounded and described as follows:
Beginning in the center line of the West River Road, so called, at the Southwest corner of said Lot No. 21, thence East in the South line of said Lot a distance of 1777.6 feet to an iron pin; thence North in a line drawn at right angles with the last described course, a distance of 885.6 feet to the North line of said Lot No. 20 and the South line of said Lot No. 19; thence Easterly in the South line of said Lot No. 19 a distance of 103.2 feet, thence North 2° degrees 53 minutes West a distance of 273.3 feet, thence South 71 degrees 37 minutes West a distance of 2348.8 feet to an iron pin set in the Easterly line of the West River Road aforsaid; thence South 87 degrees 49 minutes West to the center line of the West River Road; thence South 27 degrees 38 minutes East a distance of 485.6 feet to the place of beginning, containing within said bounds 34.05 Acres of land, of which, 1.82 Acres are in Lot No. 19, and 32.25 Acres in Lot No. 20, the same be it more or less.
PARCEL NO. 2. Situated in the Township of Elyria, (T 6 N. R 17 W.) County of Lorain and State of Ohio, and known as being part of Original Lot No. 20 in the Brace Tract, said Township, bounded and described as follows:
Beginning on the South line of Lot No. 20, Brace Tract, in the center of the Ford Road, so called, thence West in the Lot line 21.22 chains to a stake; thence North 13.42 chains to North line of said Lot No. 20; thence East in said North line 23.95 chains to center of said Ford Road; thence southerly in center of said Road to the place of beginning, containing 30 25-100 Acres of land.
Plaintiff says that on or about the 7th day of January, 1871, Richard Baker and Sarah Baker, his wife, executed and delivered to Festus Cooley Jr. a mortgage in the sum of Nine Thousand Five Hundred and 00-100 Dollars, ($9500.00) which mortgage was duly recorded in Volume 15, page 277 of Lorain County Mortgage Records; that said mortgage and all indebtedness thereon or the note secured thereby have been paid, liquidated and fully satisfied and yet said Festus Cooley Jr. or the unknown heirs at law, devisees and legatees of Festus Cooley Jr. if deceased, have neglected to cancel the same of record and said mortgage is a cloud upon the title of said Plaintiff, and Plaintiff further says that the unknown heirs at law, next of kin, devisees and legatees of Gertrude Taylor, deceased claim some right or interest in said real estate, the nature and extent of which said Plaintiff is unable to state and that by reason of said claim or interest, a cloud is cast upon the title of said premises.
Plaintiff is in absolute possession of the lands hereinbefore described and that he holds and owns the same through a clear and indefeasible chain of titles; that Plaintiff and his predecessors in title and the assigns and grantees of said predecessors in title have had actual, open, notorious, continuous, adverse and exclusive possession of Plaintiff's real estate herein first described, for more than forty (40) years last past and that the Plaintiff and his predecessors in title, by deeds and instruments of record, have claimed exclusive ownership of said premises, continuously for more than sixty (60) years last past.
The prayer of said Petition is that said defendants may be compelled to set forth their interest in said real estate; that said claims of said Defendants may be adjudged null and void; that said Plaintiff's title in said real estate may be quieted against said claims and they and each of them be forever enjoined from asserting said claims against said lands; that the cloud thereon may be removed and for such other and further relief as equity and the nature of the case may require and to the court may seem just and proper.
Said Defendants are required to answer said Petition on or before the 14th day of Oct., 1922, or judgment will be taken against them and each of them.
ANDY HRONEC,
By D. H. AIKEN,
His Attorney
8-15-22-29 9-5-12-19.

NOTICE
Time for hearing fixed with reference to the final assessments on road improvements.
Notice is hereby given that the final assessments for the improvement of the following named roads, have been completed and that the actual cost and expense thereof has been ascertained, and are now on file in the office of the Board of County Commissioners, of Lorain County, Elyria, Ohio, for the inspection of all persons interested therein in which said roads are as follows:
Section 0-1, Medina-Elyria Road, I. C. H. No. 314, Grafton Twp.
Section 0, Medina-Norwalk Road I. C. H. No. 291, Penfield Twp.
Section I, Ashland-Oberlin Road, I. C. H. No. 144, Huntington Twp.
Section Q, Milan Elyria Road, I. C. H. No. 288, Henrietta Twp.
Section V, Oberlin-Norwalk Road, I. C. H. No. 290, Russia Twp.
Section H, Medina-Norwalk Road, I. C. H. No. 291, Penfield Twp.
Section S, Oberlin-Norwalk Road, I. C. H. No. 290, Camden Twp.
Section T, Oberlin-Elyria Road, I. C. H. No. 313, Carlisle Twp.
Section "S", Oberlin-Elyria Road I. C. H. No. 313, Carlisle Twp.
Any objections thereto shall be filed in writing with said Board of County Commissioners, before the time for hearing thereon, which is one o'clock P. M. of the Fifth day of September, A. D. 1922.
By order of the Board of County Commissioners of Lorain County, Ohio.
By F. L. ELLENBERGER,
Clerk
8-22-29.

TIME TABLE
LAKE SHORE ELECTRIC RY.
Time Table Effective Sept. 6, 1921.
(From Lorain, Eastern Time.)
Limited, East to Cleveland—7:20, 8:50 a. m.; 12:50, 2:50, 4:50, 6:50, 8:50, 10:50 p. m. Locals hourly from 4:25 a. m. until 10:25 p. m.
Limited west to Vermilion, Berlin Heights, Norwalk, Sandusky, Clyde, Bellevue, Fremont, Fostoria, Findlay, Lima, Toledo and Detroit—6:30, 8:30, 10:30 a. m.; 12:30, 2:30, 4:30, 6:30, 8:30 p. m.
Locals—5:25 a. m. to 9:25 p. m., every hour; 7:25 and 9:25 to Fremont; 10:25 p. m. to Norwalk and Sandusky.

THE STORY of an UNLOVED WIFE

AS TOLD TO GRACE PHELPS

DORIS FINDS ALEC AT HOME

To my amazement I found Alec at home. He was sitting under the reading lamp with papers scattered all about him, looking as if he had been there all evening.

"How very clever!" I said aloud, before I had stopped to think.

Alec looked up with a pleased smile.

"Isn't it?" he said. Then he apparently read my meaning in my face for the smile faded.

"You've found me out, I see," he said coolly.

"It wouldn't take a detective to do that!" I said, making my voice hard. "I knew when you telephoned, but if you don't want people to talk you ought to choose a night when there's a bigger crowd."

"Just what do you mean?"

"It's nothing to me, of course," I went on, my anger growing all the time. "If you and Estelle want to have a little party all by yourselves, you are perfectly free to do it. Only, your absence is rather conspicuous when there are so few people expected."

"So Estelle was not there, either?" His voice was very quiet.

"Why do you persist in behaving as if I were an infant?" I kept getting angrier and angrier. "Fred Winfield may be blind but I am not!"

"I suppose no one—er—mentioned our absence and suggested that we might be together?"

"It wasn't necessary. The facts were significant enough."

Somehow I hoped he would deny the accusation outright. If he had I would have been tempted to believe him but he merely gathered up the scattered papers remarking:

"I suppose I might just as well put these away now."

It was a childish remark in view of what had happened but it showed that he knew I was not to be deceived by any stage properties.

All at once it came over me that I was acting as a "regular" wife might act. If Alec had eyes to see, he would have known that it was jealousy and not indifference that had made me speak to him as I did. I cast about in my mind for something to do or say that might alter that impression at once.

"It was such a pleasant evening," I sank down in a chair and lit a cigarette to prove my nonchalance. "I met an old friend of mine, Norman Alexander, at the Trent Club where we went after the theatre. A perfectly delightful fellow!"

My change of front was rather abrupt but either my acting was better than I knew or Alec was easy to deceive. He looked up with instant attention.

"Norman Alexander? I didn't know you had ever met him."

I was staggered. It had never occurred to me that Alec might know him.

"Something of a lounge lizard," he went on, looking at me closely. "I hardly think you ought to renew the acquaintance."

That was all but it was enough to take all the wind out of my sails. Alec followed up his advantage, by getting up and going to his room. With his hand on the knob he turned around and delivered himself of this parting shot:

"It may interest you to know that though I was not out with Estelle tonight, I shall [illegible] tomorrow evening!"

(To be continued.)

MY MARRIAGE PROBLEMS

Adele Garrison's New Phase of

Revelations of a Wife

Copyright, 1922, by Newspaper Feature Service, Inc.

The Work Lillian Laid Out for Tom Chester to Do.

ALLEN DRAKE was the first to speak after Tom Chester's dramatic outburst.

"If the young man will kindly explain whose life he means," he drawled provocatively, but Lillian interposed swiftly.

"Keep quiet, Allen!" Then she turned to young Mr. Chester with a reassuring air.

"I won't deny that there is a certain risk to all of us," she said gravely, "but I am very sure it can be reduced to a minimum. And there is no reason why Mrs. Graham—" she caught my indignant eye, and cut short her sentence.

"There is every reason why Mrs. Graham should share any unpleasantness," I said icily. "Please remember, Lillian, that wherever you are in this affair, I shall be with you."

She flashed me a glance of approval and apology, although I well knew that as far as her plan of campaign was concerned my defiant words were worthless. I would be stationed exactly where she chose. But at least I had declared my own attitude, and again I felt my father's hand pressing my shoulder, and knew that even through his fear for me he approved my stand.

Lillian Looks Ahead.

"But we are wasting time," Lillian declared. "Mr. Chester, how good an actor are you?"

"A very poor one," the young man answered with sincerity in his tones.

"With such modesty, you're extremely likely to be a good one," Lillian retorted. "But, honestly, now, don't you think you could stage a convincing road bandit hold-up for the benefit of Mr. Smith tomorrow night?"

"I could do anything to clip that fellow's claws," he replied earnestly.

"And that's exactly what I want you to do. First of all I am going to ask you to interview Mr. Briggs, Smith's employer, early tomorrow morning, and see that our precious friend's every movement is watched. Then, when he starts over here tomorrow night—as he surely will—stage a hold-up along the road, take any money he has to make it realistic, but be sure to frisk him for revolvers.

"If he's the man I think he is—and that's a little thing I'm going to find out, please Allah, when he gets here—he's a walking arsenal. You won't get 'em all, for he probably has some mighty ingenious weapons hidden in those rags of his, but you'll be able to get nearly everything he has. Then tie him loosely, so he can surely wriggle free, and deposit him in the grass by the side of the road, then beat it down here—of course, leaving one man near him to watch his proceedings.

"I'll tell you now—and then we won't have to keep you any longer—that Katie will be walking up and down the road, so don't be surprised when you see her." Lillian smiled. "Probably Smith will be talking to her, at least we sincerely hope he will. From that point on it's all on the lap of the gods, although Mr. Drake will probably do a little celestial stage directing."

"Don't Underestimate Smith."

"Just so I have a chance to direct Katie, the beautiful young decoy duck—" Mr. Drake murmured, but Lillian threw him a wrathful glance because of his frivolity, and he subsided.

To her, when she is absorbed in an important problem, levity is an unpardonable sin, but Allen Drake is a law into himself. So he returned her angry look with a lazy, impudent grin which she ignored, turning her back upon him, and giving her attention to Tom Chester. The young man had risen at her intimation that he would not be needed longer, and was evidently waiting for a more definite dismissal.

"Remember!" Lillian sounded a last warning note. "Don't underestimate Smith. He's a gifted lad. Madge, will you let Mr. Chester out?"

Her query was apparently the most innocent, matter-of-fact thing imaginable, but I caught the merest flicker of her eyes as she turned them toward Allen Drake and guessed that she had deliberately sent me to the door because she thought my doing the honors for Tom Chester would annoy the vanity of the brilliant but conceited government agent. Lillian admires Allen Drake, but his vanity is an abomination to her, and she never loses an opportunity to wound it in any way she can.

I rose from my seat at my father's side, outwardly composed, but secretly annoyed at Lillian, and went into the hall with Tom Chester. He retrieved his hat and coat from the table, and turned to me as I slipped back the latch on the door, to say tersely, jerkily:

"Look here! Of course—none of my business—but—you mustn't get near that man Smith. Plenty of us to see to him. Please promise—"

I interrupted him ruthlessly.

"I can promise nothing, Mr. Chester," I said a trifle coldly, "except to do my part, whatever that may be."

He was in the doorway, now, towering above me, his boyish face stirred with emotion.

"Then, just remember," he said "that Smith won't have any chance to get near you until he's put me out of commission first."

And then he bolted through the doorway in an agony of embarrassment, fairly slamming the door after him.

---

county, a few days last week.

Mrs. Roy Garrison has returned to her home in Cleveland, after a few weeks' stay with her brother, Harry Campbell, and other relatives here.

The ladies of the Baptist church held a baking and food sale in New London on Saturday afternoon.

Mrs. C. Hall and daughter, of New London, were guests of relatives here one day last week.

Nola Smith returned Friday evening from a visit with her cousin, Helen Sherman in Elyria.

Last Friday evening, as Mr. Stanfield and children were returning from an auto ride with Johns Brothers, garage men of Wellington, their machine hit the railing of the Carrier bridge, in trying to avoid a collision with anther machine. Mr. Stanfield's head was so badly cut by the broken windshield, it was necessary to call Dr. Cranston, of New London, who took several stitches in the gashes before bandaging. The children escaped with minor bruises, and a thorough shaking up.

Miss Florence Beardsley entertained a friend from Berea last Thursday.

Merle Hall and family were in Elyria last Friday afternoon.

Some of the young people enjoyed a picnic at Ruggles Beach last Friday.

Mrs. Hazel Snyder and daughter, of Galion, are guests of Mr. and Mrs. Black.

Mr. and Mrs. A. W. Mitchell, Mrs. Jennie Beardsley, her son Jay, and daughter Miss Florence attended the Soldiers' Reunion at Cedar Point last Wednesday.

Some more Flivvers in town—Charles Anderson and Howard Patterson have each invested in one. Thomas Dickerson has been driving one for some time.

ROCHESTER

By Mrs. Estelle Tripp

ROCHESTER, August 22.—George Smith was in Cleveland, Saturday.

Many farmers took advantage of the Farm Bureau picnic, and spent Saturday on the lake shore at Crystal Beach Park.

Mrs. Stanfield, with their eldest son, and two youngest daughters, started for Kentucky last Thursday evening, for a two weeks' visit in their former home.

Mrs. Patterson entertained her father and mother from Holmes

POLLY AND HER PALS—By CLIFF STERRETT

Copyright, 1922, by Newspaper Feature Service, Inc., Great Britain rights reserved.